ROOSEVELT KEEPS EYE ON CAMPAIGN

OYSTER BAY, July 29.—President Roosevelt this afternoon received full information on the political situation in New York State from the chairman of the State committee, Timothy L. Woodruff, who arrived at noon and was taken to Sagamore Hill, where he lunched with the President.

It is Woodruff's desire to have the President's opinion on his plans as far as they have been formed for the coming campaign, and he considers the outlook favorable for his party to carry the State for both State and National tickets.

The President wishes to see everything possible done for the State, and his wishes in regard to the New York campaign undoubtedly will be known to the Republican chairman at Sagamore Hill today.

Exclusive Associated Press Service

Oakland Tribune.

LAST Edition

VOL. LXIX OAKLAND, CALIFORNIA, WEDNESDAY EVENING, JULY 29, 1908. 18 PAGES No. 160

TAFT FIRED ON; WOMAN SHOT

1000 SHIPS ARE LOST IN A GREAT STORM

S. S. MONGOLIA IN A COLLISION

Hundreds Are Killed in Terrific Typhoon Which Sweeps Orient

SAN FRANCISCO, July 29.—The cable messages received at the office of the Pacific Mail Steamship Company in this city bring the startling news that during yesterday's terrific typhoon in the harbor of Hongkong the steamship Mongolia was swept into collision with the steamship Nawantia, one of the Asiatic Steamship Company's vessels.

The Mongolia is one of the largest vessels in the Pacific. She had just arrived at Hongkong from this city when the great storm struck the coast of China. The big liner was helpless and was dashed straight into the Nawantia. Both vessels were badly damaged, but, so far as known, all on board were saved. Further and more detailed advices are awaited by the Pacific Mail officials.

COMPANY'S OFFICES DESTROYED

The half-million dollar granite building in which the Oriental offices of the company were located was completely destroyed. The Pacific Mail steamer Persia was carried aground at Kow Loon, on the mainland near Hongkong. It is believed the vessel can be saved.

Several French and British torpedo-boats were wrecked and the Pacific Mail steamer Asia was considerably damaged. Great devastation was wrought along the entire water front and throughout the city.

MANY ARE ENTOMBED ALIVE

At Canton the loss of life was heartrending. In the city many houses collapsed and hundreds of persons were killed, many of them entombed alive. The public gardens were hopelessly wrecked.

When the storm was at its height during the morning thousands of native craft, including a fleet of flour boats, launches, cargo boats and lighters were swamped, many of those who manned them being drowned.

FOREIGN GUNBOATS SUFFER

The British river gunboat Robin and the French river gunboats Ardus and Vigilant went adrift and were badly damaged. The West River steamer Tung Long foundered, the officers of the steamer Chay Sang gallantly rescuing Captain Basin and his crew, seventy-eight survivors in all.

Reports from other ports are to the effect that the typhoon was the worst in many years.

HONGKONG, July 29.—The whole southern coast of China is today suffering from the effects of the terrible typhoon, that swept over the China sea. Reports from Canton today say that more than 12,000 were drowned instead of 3000, as was at first reported, and that thousands of people of the coolie class are homeless.

In Hongkong conditions are almost as bad. The immense public gardens are a total wreck and houses have collapsed all over the city. Over a hundred Chinese vessels were sunk in the harbor.

The British river gunboats Whiting and Robin were damaged seriously and the French gunboats Argus and Vigilante were battered in the storm. The Whiting is ashore and probably will be a total wreck.

The Pacific Mail steamer Persia was blown ashore at Kowloon on the mainland near Hongkong. The Mongolia, which had arrived in port but two hours before the storm broke, and which was in collision with the Portland & Astoria Steamship Company's steamer Numantia, escaped without serious damage.

NAN PATTERSON HURLS DEFIANCE AT THE POLICE

PITTSBURG, Pa., July 29.—Nan Patterson is at a Crafton roadhouse today awaiting the result of the deil she flaunted in the face of the Pittsburg police force last night.

"I'm cracking my fingers at you and sticking my tongue out at you through the phone, so there!" she shouted to Chief of Detectives McQuaid when he answered the telephone.

She had obeyed the order from the police to leave the city, but had stopped at the first roadhouse outside the limits.

"I'm right out here at Crafton, and your police can't touch me," she continued.

"As for that woman who ran crying to the police that I was stealing her husband, she makes me tired. She has nothing to squeal about yet, and if she continues to get gay with me I'll give her something to run to the police about."

Nan Patterson is the former "Fiorodora" chorus girl who was arrested in New York two years ago for the alleged murder in a cab of "Caesar" Young, a bookmaker. She was tried twice. The first jury disagreed; the second acquitted her. Since that time she has figured in several escapades.

SPECIAL AUCTION SALE.

We have received instructions to sell the fine furniture, carpets, piano, etc., of No. 520 16th street, near San Pablo avenue, Oakland. Sale Thursday, July 30, at 11 a. m. Comprising in part: One fine upright piano, odd parlor pieces, lace curtains, Brussells carpets, elegant odd oak dressers, iron beds, bedding, chiffoniers, gas stoves, dining-room furniture, crockery, glass and stateware. All must and will be sold.

J. A. MUNRO & CO., Auctioneers.

CANDIDATES LINED UP FOR BATTLE ON PRIMARY DAY

Senator Perkins Will Get the Solid Delegation From This County; No Opposition to Knowland---Local Candidates Issue Statements---League Trying to Beat Superior Judges.

Regular Republicans Determined to Renominate Judges Harris, Melvin and Waste

The political situation in Alameda county is warming up as the time for the primaries draws near. The election under the new primary law will be held on Aug. 11 and all parties will select their delegates for the congressional, county and district conventions. There has been much talk as to the progress made by the Lincoln-Roosevelt League in Alameda county, but the indications now are that they will practically be cleaned off the map on election day, and the real Republicans will control the county convention by a large majority.

CONGRESSMAN KNOWLAND

Congressman Joseph R. Knowland has no opposition in Alameda county, nor in fact in any county in his district. He will be the unanimous choice of all the factions in the Republican party. This will be a deserved compliment for Mr. Knowland, because he has made one of the best congressman the Third Congressional District has ever had. He has been loyal to his party and friends and has an excellent standing among the statesmen of teh country at Washington, having been selected as a member of some of the most important committees in the House. It appears that everybody in the Republican camp wants to get into Knowland's band-wagon.

SENATOR PERKINS

The friends of Senator Perkins feel confident that he will secure a solid delegation from Alameda county. Every assemblyman and senator who has thus far announced himself as a candidate has pledged himself to vote for Mr. Perkins for United States senator. This is an indication that the senator has made good to his constituents in his home county and will have a splendid effect on other counties throughout the state. The truth of the matter is that Senator Perkins will not be called upon to make a contest in a single district in the county, as everybody seems to be for Perkins.

46TH DISTRICT

In the Forty-sixth assembly district the regular Republicans are moving along harmoniously and there is no question but that this delegation will be brought in by Supervisor Horner, Judge Harris for superior judge, E. K. Strobridge for senator, and A. Silva, of Pleasanton, for assemblyman.

47TH DISTRICT

In the Forty-seventh district the Knowland forces will carry the day without the slightest trouble. They will bring in a solid delegation there in favor of Frank Otis for assemblyman.

Senator J. Clem Bates is the holdover senator from this district.

48th DISTRICT.

In the Forty-eighth Assembly district there is a contest on between James T. Feeley and Harry Borchert. Feeley has the ardent support of such earnest workers as County Treasurer M. J. Kelly, Supervisor J. M. Kelly, Councilman William Baccus and other leaders in the district. It is almost a certainty that Feeley will be nominated for the assembly.

49th DISTRICT.

In the Forty-ninth Assembly district there has developed another contest, in which John F. Kelly is opposed by John W. Mott for the Republican nomination for assemblyman. Kelly has the backing of a number of well-known citizens in the district and he has started out to make an active and aggressive fight. Mott, who has the backing of the Lincoln-Roosevelt League, has also taken up the war cry and has issued a statement:

50th DISTRICT.

In the Fiftieth Assembly district the Lincoln-Roosevelt League will put up a strong fight. Their candidate for the assembly in this district will be Harry W. Pulcifor. It has decided that the regulars will put a candidate in the field in this district.

51st DISTRICT.

In the Fifty-first district, George Hans, the present incumbent, will be renominated. He has made a good record and will not have any opposition at the primary. The League has not yet announced their candidate.

52d DISTRICT.

The Fifty-second district presents an interesting political situation. Neither the regulars nor the Roosevelt Leaguers have named a candidate and both seem to be waiting for the other to take action. It is expected that announcements will be made within a few days.

15TH SENATORIAL.

In the 15th Senatorial district the lines are fairly drawn. John W. Stetson, a Lincoln-Roosevelt Leaguer, will oppose Senator G. R. Lukens, the incumbent, for the Republican nomination. The indications are that this will be a very lively fight as the forces are well lined up on each side. Lukens' friends are confident he will win, believing that his eight years of faithful service will count in his favor.

SUPERVISORIAL CONTESTS.

The lines in the Supervisorial contest are not well drawn. In the First Supervisorial district C. F. Horner, the incumbent, will be renominated without the slightest opposition and will be elected by a large majority. He is known as the most popular official in the district and has done more for the people than any other Supervisor in that locality. He will probably not meet with the slightest opposition at the polls on primary day.

Supervisor Mitchell, who resides in the Second Ward, is a candidate to succeed himself and the indications are today that he will receive the Republican nomination. Mr. Mitchell had a strong following the district. He will be opposed for the nomination by William Schmidt of Berkeley and Councilman John Mullens of the Third Ward, both of whom have announced themselves as candidates.

Supervisor Rowe has opposition in the Seventh Ward in the person of Councilman George E. Aitken, who has announced himself as a candidate for Supervisor in that district. Mr. Rowe has not as yet made any official announcement as to just what his plans are for the present. It is expected, however, he will issue his statement in a few days.

SUPERIOR JUDGES.

Although there is a clique in the Lincoln-Roosevelt League determined to defeat the three incumbents on the Superior bench, as evidenced by the articles appearing on the league organs, there is no doubt but what Judges Harris, Melvin and Waste will be renominated by the Republican convention.

A peculiar situation exists in Berkeley which is causing universal comment among political leaders in Alameda county.

That city is the home of Superior Judge Waste and no man is held in higher esteem by his townspeople.

Notwithstanding this fact, however, the Berkeley Lincoln-Roosevelt Leaguers have refused to endorse his candidacy for re-nomination, which in case of a contest might prove most embarrassing to Judge Waste. Many of the friends of the judge are urging, in view of the seriousness of the situation, that a straight Waste ticket be placed in the field in Berkeley, thus affording his home people an opportunity of endorsing the candidacy of an upright public official.

STETSON'S STATEMENT.

John W. Stetson has issued the following statement:

"To the Republicans of the Fifteenth Senatorial District: We believe that the Republican party would present a nominee standing for efficient and honest public service in John W. Stetson for the State Senate.

"He is an attorney at law, born and educated in this county and graduated from the State University.

"In the last session of the legislature, of which he was a member, he was active in support of the direct primary and his record generally has received the approval of his constituents.

"We therefore, without hesitation, commend his candidacy to our fellow citizens in the district and urge the support of delegates at the primary election pledged in his behalf.

Frank K. Mott,	F. C. Turner,
James P. Edoff,	Geo. E. Gross,
Dr. L. F. Herrick,	Dr. H. G. Thomas,
C. R. Elder,	W. E. Dean,
Edward Stanley,	H. C. Capwell
R. P. Gale,	Dr. F. L. Adams,
Richard M. Hamb,	John Farnum,
F. H. Pratt,	F. W. Bilger,
A. H. Breed,	H. B. Mehrmann,
B. Ransome,	C. D. Bates, Jr.,
Guy C. Earl,	Chas. E. Snook,
A. Schilling,	Louis Scneeline,
Francis Cutting.	

MOTT'S STATEMENT.

John W. Mott has issued the following statement:

"In making my candidacy to represent you in the State Legislature for two years

(Continued on page 3.)

CHARGE FROM GUN HITS BOAT NEAR CANDIDATE

Unidentified Assailant Fires on the Steamer From the Shore

CINCINNATI, July 29.—The steamer Island Queen was fired upon during her trip up the Ohio river last night with William H. Taft and the notification committee and guests aboard, and Mrs. Russell of this city, standing on the hurricane deck, directly under the seat occupied by the Presidential candidate, was struck in the face and breast by a number of small shot.

She was not seriously injured.

A shotgun was used, being fired by a man from a shanty boat moored on the Ohio side of the river. The identity of the shooter is unknown.

OPENS FIRE WITH SHOTGUN.

Further advices regarding the firing upon the vessel bearing William H. Taft are to the effect that the Island Queen was turning the bend at Dayton, Ky., and was near the middle of the river when persons leaning on the starboard rail saw a man emerge from the cabin of a shanty boat moored on the Ohio bank and open fire with a shotgun. He was in his shirt sleeves and wore a straw hat.

Mrs. Russell screamed and declared that she had been shot. She was hurried into the cabin, where it was found that one of the shots had hit her over the left eye and another had struck her on the chin.

A number of the shot pierced the decks. A man standing by Mrs. Russell's chair was also hit by one of the shot.

OFFICERS TO MAKE INVESTIGATION.

The officers of the boat stated that they would make an investigation in order to learn the identity of the miscreant who fired the gun.

C. B. Russell said today:

"I was standing at my wife's side, but none of the shot struck me. It was lucky we were not close to the Ohio shore. I saw the man plainly and at first thought him merely an enthusiastic celebrator."

DASHED TO DEATH BY AUTO

Stepson of W. K. Vanderbilt Horribly Mangled Near Paris, When Machine Crashes Against Tree.

PARIS, July 29.—G. Winthrope Sands, a stepson of W. K. Vanderbilt, was killed in a frightful auto accident which occurred at 7 o'clock this morning, just outside the grounds of Vanderbilt's beautiful country seat, the Chateau St. Louis de Poissy, twenty miles from Paris.

Sands was riding with the chauffeur when, in some manner, which has not yet been cleared up, the automobile, which was spinning along at a fairly high rate of speed, left the road and struck a tree with terrific force.

AUTO CATCHES FIRE.

The car was overturned and Sands and the chauffeur were pinned under the wreckage. The gasoline tank probably exploded and the wreck at once caught fire.

As soon as help arrived Sands and the chauffeur were extricated, but they had been horribly maimed and burned. They were carried into the chateau, where Sands died at 9 o'clock. The chauffeur is still alive, but his injuries probably will prove fatal.

RELATIVES STRICKEN.

Mr. Sands' mother, Mrs. Vanderbilt, his stepfather and his brother were at the chateau when the accident occurred. All were overwhelmed with grief. Mrs. Vanderbilt was almost distracted when the torn body of her son was brought indoors. It was evident that he was beyond past mortal aid and he did not regain consciousness before his death.

The members of the family were surprised of the accident by telegraph. G. W. Vanderbilt is at Dinard and H.

(Continued on page 3.)

AMERICANS SHOT IN MEXICAN BATTLE

United States Troops Are Rushed to the Scene.

EL PASO, Texas, July 29.—A special to the Herald from Del Rio says it is reported there that Mexican troops and revolutionists fought an engagement in Mexico opposite Comstock, Texas, and that two American residents of Mexico were killed.

American troops have been dispatched from Del Rio.

Ex-Governor Budd Hovers Near Death

STOCKTON, July 29 — Reports from the bedside of ex-Governor Budd this morning are somewhat encouraging. During the night his life was despaired of, but this morning he rallied, and today his family is more hopeful

CREDITOR'S GROCERY AND CIGAR STORE AUCTION SALE.

We have received instructions to sell the fine stocks formerly of Spiel Grocery and C. Mapley Cigar Store. Sale at 1007 Clay street, corner Tenth, Oakland, Sale Friday, July 31st, at 10:30 a. m., comprising in part: A choice line of T. & B., Schilling's, Libby & McNeils, Ghirardelli's, Van Camp's and Snyder's goods, canned meats, fruits, vegetables, chocolate, Royal Baking Powder, teas, coffees, sugar, oils, olives, soap, washing powder, stationery, granite and tinware, cigars, pipes, show cases, Howard electric coffee mill, scales, cash register, slot machines, hand trucks, etc., etc. All must and will be sold.

J. A. MUNRO & CO., Auctioneers.

MAY FORCE BURNS TO ANSWER

Presiding Judge Sturtevant Will Probably Refer Ruef's Charges Against Gum-Shoe for Court Action.

(Special to The Tribune)

SAN FRANCISCO, July 29 — Attorneys Henry Ach and Frank Murphy, representing Abraham Ruef called upon presiding Judge Sturtevant in his chambers in the Grant building at 9 30 this morning and presented the petition for an order to show cause why William J Burns and two of his detectives should not be punished for contempt of court

The petition which was presented to Judge Lawlor last week, was withdrawn yesterday at the suggestion of that jurist and taken before the presiding judge The attorneys for the plaintiff presented points of authority and argued the matter at some length with the court

Judge Sturtevant stated that he would act upon the petition today and in the event that he issues the order he will assign the hearing of the proceedings to some department other than Judge Lawlor s

CLAIM INFLUENCE

An affidavit presented by Ruef in connection with the application accuses Burns and his men of approaching prospective jurors with the purpose of injuring him in the proceedings now pending before Judge Lawlor in the trolley case

J F Green president of the Parkside Realty company was on the stand during the entire morning session of the Ruef trial in Judge Cabaniss' court and was subjected to a rigorous cross-examination by Attorney Newburg representing Abraham Ruef

SAME EVIDENCE

The ground gone over was largely that which has been rehearsed before when the case was tried in Judge Dunne s department and the majority of the questions asked today dealt with the negotiations between the Parkside company and the supervisors

Green was asked regarding the employment of Ruef and the fee he was to receive for his services but the cross examination was necessarily curtailed by the brief direct inquiry which had been made by Assistant District Attorney Ward, representing the prosecution

FEARED ROBBERY: WENT TO HOSPITAL

Man's Companion Has Peculiar Imagination About Hold-Up on Barbary Coast.

(SPECIAL TO THE TRIBUNE)

SAN FRANCISCO July 29 —Fearing that his companion Raleigh Fachus had been drugged with chloral nitrate poison while in a saloon on the Barbary coast at an early hour this morning Frank Fiske a clerk had him conveyed in a hack to the Harbor Emergency Hospital where Dr Tillman administered an antidote

Fiske said that he was afraid an attempt was being made to rob Fachus by several men whom the pair had encountered and he used every means to get out of their way

BIG OCEAN LINERS ARE TO BE IMPROVED

NEW YORK July 29 The Cunard line has announced that the Mauretania will be withdrawn from service during November and December to make necessary repairs to her propeller The Lusitania will also be out of service for two weeks in November

When the Lusitania comes on the run again at the beginning of December the triple turbine liner Carmania will go out of commission for three months, during which period her propellers will be altered in their pitch and the turbines will be improved which is expected to give her a knot an hour more speed

AGED MAN ENDS HIS LIFE

Body Found Under Sea Wall and Rescued With Great Difficulty by the Coroner.

(Special to The Tribune.)

SAN FRANCISCO July 29 — The body of Richard Carroll seventy-five years old was found among the rocks underneath section one of the sea-wall at the foot of Dupont street at 10 o'clock this morning by William Marsden, a rat catcher employed by the Board of Public Works

Marks on the man s hands and face at first gave the impression that it was foul play but a search of his pockets by Deputy Coroner Cronin revealed a note which told of his desiring to take his life

The missive reads as follows:

'My life is a burden to me it is an insult I get from the woman of the every day She barked at me like a dog I am old My name is Richard Carroll I thought I had a lot of money but I have not and I was very saving of it I am seventy five years of age

In order to reach the body it was necessary for Policeman McNamara an attache of the morgue, to row under the wharf with a boat which he borrowed from the Steamer S W Slade

UNIVERSITY TO BUILD IN S. F.

Regents Will Erect Modern Class A Structure on Sutter-Street Property.

SAN FRANCISCO July 29 —The Board of Regents of the University of California has declared its intention of erecting a modern class A fireproof building on their city property on the north line of Sutter street between Kearny and Montgomery The building will adjoin the structure of the French bank and the Aronson realty building

9 MILLION ACRES OF LAND OPENED

New Law Places Property of the Market.

CHICAGO, July 29 —According to the terms of an act of the last session of Congress removing restrictions on the alienation of land owned by members of the five civilized tribes of Indians in Oklahoma, which went into effect Monday last about nine million acres which have been tied up have become available to purchasers

The law will go far toward putting the lands owned by the Indian portion of the population of Oklahoma on a footing with other residents of the territory.

IMPROVEMENT CLUB HAS INCREASED MEMBERSHIP

Three years ago last April the Central Oakland Improvement Club was organized for the advancement of the district It has steadily gained in membership so that at the end of three years its enrollment exceeded one hundred

Among its members are those who have had a great deal of experience in road matters

During the three years everyone has worked earnestly and harmoniously for the improvement of the roads for better fire protection and the civic improvement of the district The club has had standing committees to look after the streets the parks the hydrants keeping everything in mind for better fire protection

The club was greatly handicapped by the postoffice assuming possession of its new place of meeting but now as there are two halls in the district, the society can always have a place to meet regularly

U. C. GRADUATES TO PLIGHT TROTH AT PRETTY WEDDING

Sacramento Girl Will Be Bride of W. Cooper

BERKELEY July 29—Interest is being displayed in Berkeley in the coming marriage of Miss Edna Curtis of Sacramento and Will Cooper of Berkeley Both young people are well known and have a large circle of friends about the bay. They are both graduates of the university with the class of '06

Miss Curtis is a member of the Kappa Gamma sorority and her bride maids will be three of her sorority sister Cooper is a member of the Golden Bear honor society and of the Phi Beta Kappa fraternity

The wedding will be celebrated about the middle of the coming month

Miss Edna Curtis of Sacramento, Who Will Wed Soon

IRATE MOTHER BREAKS INTO CHURCH AND STOPS WEDDING

Her Daughter and Prospective Son-in-Law Escape; Still Going

STOCKTON, July 29 —"If any can show just cause or impediment why these two shall not be lawfully joined together let them now speak or hereafter forever hold his peace"

Just as Rev W P Grant pastor of the Lodi Methodist Episcopal Church had reached the above critical point in a marriage ceremony at Lodi last night the doors of his parsonage were burst open and an irate mother rushed upon the scene

She warned the preacher not to say the words that would pronounce Joseph A Phillips and Minnie O Florence man and wife declaring that Minnie was not yet of legal age and that the marriage license had been fraudulently obtained Thereupon there was a lively scene The young couple hurried from the building and rode away in a buggy The mother found two men with bicycles to give chase

The bicycles were soon distanced and the elopers escaped The mother Mrs Minnie Florence is still continuing the search and up to this time no news has been received of them As the young people were in possession of the license which gives the man s age as 21 and the young woman s as 18 it is believed they have been wedded at some country parsonage

BONAPARTE CONSIDERS PLAN OF THE STANDARD OIL TRIAL

Government's Position One of Confidence for New Campaign

LENOX Mass July 29 —Prominent prosecuting officers of the government with the assistance of several leaders in the practice of law, including Frank B Kellogg of Minnesota took up the consideration today of the question whether the criminal suit against the Standard Oil Co for alleged rebating and other violations of the Interstate Commerce laws shall be further pressed by the courts The distinguished gathering was brought about by an invitation from Attorney-General Bonaparte for the persons named to meet him in conference on the subject here The assembly will embrace Solicitor-General Henry M Hoyt of Washington Edwin M Sims of Chicago, United States District Attorney, F B Kellogg and several clerks of the Department of Justice at Washington One of the Hotel Aspin's drawing rooms has been set as a meeting place

MASS OF LITTRATURE.

A great mass of literature in connection with the trial and suit against the Standard Oil Company of Chicago, some fifteen months ago was brought from Washington and Chicago, together with the decision of Judge Landis imposing the $29,240,000 fine upon the company as well as the latest document in the case the decision of the United State Court of Appeals, setting aside Judge Landis decision

The Government's position at the present time according to its legal representatives, is one of confidence, that another campaign carefully planned and well executed would secure a victory which would be beyond reversal by the higher courts

The Chicago lawyers it is understood are urgent in their desire for a retrial of the case and have brought here nearly all the documents having a bearing on the preparation and trial of the first suit, together with much of the evidence They admit that mistakes were made in the trial, but they believe that the mistakes can be rectified and the experience used profitably if a new trial is accorded

BONAPARTE TO CONSIDER.

Attorney-General Bonaparte and Solicitor-General Hoyt it is understood, will take the arguments of their colleagues under consideration, reviewing the documents and decide what steps shall be next taken

Mr Kellogg arrived here early today for the conference set for 10 o'clock Mr Kellogg said that he expected to go to New York tomorrow afternoon

Just before the lawyers assembled for their consultation it was learned that the preliminary work done yesterday by the Attorney General the Solicitor General and District Attorney Sims was so thorough that there was ground for the expectation that the conference might not extend beyond this afternoon.

HAMMERSTEIN IS ACCUSED BY GIRL

Alleges That Impressario's Son Has Been Annoying Women and Children.

PHILADELPHIA Pa, July 29 — Arthur Hammerstein son of the famous impresario, Oscar Hammerstein is at liberty today under $800 bail after being arrested upon the charge of annoying women and children in the vicinity of his home near Ardmore

Complaints have been received during the past few weeks that a man who rode about Ardmore on a bicycle was annoying women and little girls Yesterday a mountain policeman hid near the road after placing Kate Gregory a 10-year-old girl where he could watch her Hammerstein appeared a short time later and his conduct toward the child resulted in his arrest

Young Hammerstein is in charge of the construction of his father s new opera house here

WOMAN BITTEN BY MOSQUITOES WILL DIE

MENOMINE Mich July 29 —Mrs John Smith 70 years old wife of a prosperous farmer of McAllister is lying in a precarious condition at her home as the result of exposure and being terribly bitten by mosquitoes and flies while lost in the woods for three days and nights Owing to her advanced years, it is doubtful that she will recover Mrs Smith lost her way while picking berries and it took a searching party three days to locate her She was finally discovered Monday night lying unconscious near a pool of water with flies and mosquitoes swarming about her prostrate body.

BROADWAY WILL HAVE NEW SEWER

Board of Works Recommends That Council Take Action Immediately

The Board of Works this morning passed a resolution recommending to the city council that a resolution of intention be adopted providing for the construction of a new sewer in Broadway from Twelfth street, south

The sewer now in Broadway is a constant worry to the street department becoming choked and proving to be out of date and repair

This sewer was laid in the early 70s and is far below the standard The cost of construction will be in the neighborhood of $15 000

SCAPEGRACE LOSES BIG ESTATE

New York Boy Disagreed With Father and Only Gets $50-000 Out of a Fortune of Twenty Millions.

NEW YORK, July 29 —While his two brothers and a sister will share most of an estate conservatively estimated at $12 000 000 Joel Kinney, a son of Francis Sherwood Kinney who made his fortune by the manufacture of cigarettes will receive only the interest on $50 000 and not even that should he make any contest or objection

Mr Kinney died on April 4, in his home, and his will has just been admitted to probate in Morristown, N J

SENT AROUND WORLD

Joel Kinney has been missing for fifteen years As a result of a disagreement with his father he was sent on a trip around the world in a specially constructed sailing vessel and his relatives have known little or nothing of him since

When his father died the other heirs sent lawyers to look for him and one of these traced him to Los Angeles, Cal There he met two men he said who told him Kinney had been virtually a prisoner on the ship and was then in his custody and they obtained $900 from him on a promise to surrender him Then they disappeared and he heard nothing more

Warren Morris and Beatrice Kinney will share most of the fortune

DEAD AFTER LOSS OF $1,500,000

Financial Troubles Weighed Heavily on Man Prominent in Brokerage Business.

BALTIMORE, Md., July 29 — Thomas A McIntyre, head of the failed brokerage firm of T A McIntyre & Co, of New York died in this city today The cause was said to be Bright s disease

Thomas A McIntyre, Jr, arrived in this city today for the purpose of looking after his father He said his father had been in bad health for a year and that his financial troubles had weighed heavily upon him.

FAILED FOR $1,500,000.

NEW YORK, July 29 —T A McIntyre & Co, a prominent stock exchange house failed for over $1,500-000 following which McIntyre was indicted on charges of larceny growing out of various transactions alleged to have been fraudulent A hearing was set for the case on July 7th, but McIntyre s health was such that a postponement was necessary.

Thomas A McIntyre for many years was one of the most prominent figures in New York financial and speculative circles The firm of which he was the head had branches in many cities throughout the country and was identified with the stock exchanges and boards of trade of half a dozen cities.

An investigation is still in progress When a board of trustees to administer the affairs of the involved company was appointed the other day it was announced that property valued at $100 000 had been found to apply to the liquidation of debts of more than a million dollars

Out to-day
New Victor Records

The complete list for August will be found in the August number of Munsey's, Scribner's, McClure's, Century; and September Cosmopolitan.

Hear the records at your dealer's.

A *Victor* for every purse—$10 to $300.

Victor Talking Machine Co., Camden, N. J.
Berliner Gramophone Co. Montreal Canadian Distributors.

Preserve your records and get best results by using only Victor Needles

Busy Brains

use up the phosphates in food—busy muscles use up the nitrates. Both of these body-building elements are found in

"FORCE"

and are made digestible by cooking, flaking, malting and baking. It is the *life of the wheat* combined with the *soul of the barley.* Gives vim and vigor to tired brain and worn-out body.

"FORCE" is made of the best white wheat, steam-cooked, rolled into thin flakes, combined with the purest barley-malt and baked. Always "warm" it before serving it by pouring into a pan and warming it in the oven. Then serve in large dish with cream, putting the flakes on one side of the dish and pouring the cream in the other side, dipping the flakes as eaten.

Your Grocer sells it.
No other Flaked Food is "just as good."

CLASSIFIED ADS IN THE TRIBUNE PAY BIG RETURNS FOR MONEY INVESTED.

Capital and Surplus, $630,000
Deposits - - $5,750,091

OFFICERS

WM G HENSHAW ..... President
CHAS. T RODOLPH ..... Vice-President
A E H CRAMER ..... Cashier
L. E. BOARDMAN ..... Assistant Cashier
C F. CORMAN. ..... Assistant Cashier

Interest Paid on Savings Deposits, 4 Per Cent

Commercial and Savings Bank
A General Banking Business Transacted

The Union Savings Bank
Broadway and 13th Street Oakland

TEA

The way to buy tea is in packages; somebody is responsible for it.

Your grocer returns your money if you don t like Schilling s best we pay him

A New Menu Each Day

There's infinite variety to the merchants' lunch served at the St Mark

Nothing of "the same old thing" about it, but an appetizing menu, changed every day

Whatever's in season is on the table—and cooked and served in such manner as to invite an appetite and satisfy it

Fixed price—50 cents

11 a m to 2 p m daily.

Mackay's

JULY 25% DISCOUNT SALE

will continue only until Saturday evening on medium and high-grade

FURNITURE

Above discount applies to every piece of furniture in our stock and will be withdrawn as advertised. Goods sold during this sale will be stored without charge; delivery made when wanted

Special reductions in Carpets, Rugs and Draperies

WALTER S. MACKAY & CO.
418-424 FOURTEENTH STREET.

IMPORTANT WITNESS GONE

Father-in-Law of Alleged Murderer, One of Two Who Know, Drops From Sight.

SAN FRANCISCO, July 29.—William Jackson, father-in-law of Herman Boehm, who is accused by his wife of murdering Joseph Buttgenbach, has been missing since Monday and the police are making a diligent search for him. Jackson is an important witness in the case, as he is the only one other than Mrs. Boehm who knew of the confession of the alleged murderer.

CORSEN TO FACE COURT FRIDAY

Counselor Must Tell of His Connection With the Banovich Case.

Attorney H. L. Corsen, who was arrested on a charge of conspiring to take fourteen-year-old Clara Banovich out of the jurisdiction of the police court, with Mrs. Mary Stanley, her son Lee Banovich, and Hadji Tahar, appeared this morning before the court and his case was set for trial on Friday morning as the preliminary examination of Hadji Tahar is now under way and may be concluded this afternoon. Mary Stanley and Lee Banovich have been held for trial to the Superior Court. The arrest of the four accused followed the confession of an agent to the effect that they had agreed to take the girl to Oroville in order that she could not give testimony against Gio Cordone, whom she had arrested on a felony charge.

Harriman and Gould Confer

NEW YORK, July 29. — Substantiation was given today to a report that E. H. Harriman is about to become affiliated with the Gould railroad interests when it was learned that Mr. Harriman was in conference with George Gould, the head of the Gould system and representatives of Kuhn, Loeb & Campany and Blair & Company, prominent New York bankers.

While no official announcement was made regarding the purpose of the conference, it was reported that it had to do with the Wheeling and Lake Erie $8,000,000 note issue which matures on August 1.

It has been rumored in financial circles recently that Harriman was to be invited into the Gould councils and that he would have a commanding position in the direction of the Gould railroads. It was pointed out that such arrangements, if consumated, would be of great advantage to Harriman and the Union Pacific-Southern Pacific railway system.

SAN FRANCISCO, July 29.—Warren J. Olney Jr., general counsel for the Western Pacific Railroad, today stated positively that there has been no merging of the Harriman and Gould interests, as has been published in the East. Olney and other officials of the road declared the whole thing originated in Wall street.

TOO LATE TO CLASSIFY

STRANGERS invalids or couples, automobiling, 50c per hour, get acquainted. Box 1911, Tribune.

LOST—Dark bay horse, turning gray about head; reward. Phone Merritt 114; F. Tanner, cor. Davis and Fruitvale ave.

FOUND—Adrift, small gas launch, owner can have same by proving property and paying charges. Griffin & Skelley, Chimery, Emeryville.

NICELY furnished room, private family; hot and cold water, bath adjoining; near 22d-st. Key Route, reasonable, 868 Athens ave.

EXPERIENCED nurse in confinements wants a few engagements. Address Nurse, 1961 Myrtle st.

A RESPECTABLE young couple desires situation in country; wife good cook. Box 1917, Tribune.

WANTED—Good watchdog at restaurant, 359 13th st.

WANTED—Girl about 16 years for light housework; sleep home; 1 in family; wages $12. 770½ 14th st.

USHER wanted at Bijou Dream Theater, 1231 Broadway.

FOR SALE—Two cheap horses. 2617 Lincoln ave., Alameda.

SUNNY room—Board optional; private family; gentleman. Box 1018, Tribune.

CHINESE cook wants situation in family; wages $40-$45. Address box 1919, Tribune.

I HAVE a client who will loan $12,000 on downtown improved property. I can handle any amount, large or small. Geo. W. Austin, 1018 Broadway, Oakland.

I WANT $4500 for 7 years at 8 per cent net on 2 flats centrally located, almost business property and worth $6000. Geo. W. Austin, 1018 Broadway, Oakland.

FURNISHED HOME of 9 rooms and bath, nicely and comfortably furnished, spacious lawns, being the NW cor. of 10th and Oak; near trains to city and easy walking distance to business center. Laymance Real Estate Co., 460-462 8th st.

FURNISHED HOUSE of 8 rooms and bath; new and modern; located on 23d st., near Telegraph, 1 block Key Route, easy walking distance to business center; rent very reasonable. Laymance Real Estate Co., 460-462 8th st.

$21.50—New and modern flat of 6 rooms and bath at 16th and Market, snap. Apply 460 8th st. Office No. 925.

CONTRALTO desires engagements; has well trained voice and is quick study; vaudeville preferred. Box 324, Tribune.

DANISH SINGING SOCIETY TO GIVE BIG CONCERT AND BALL

P. OKSEN, Leader. H. CAPION.

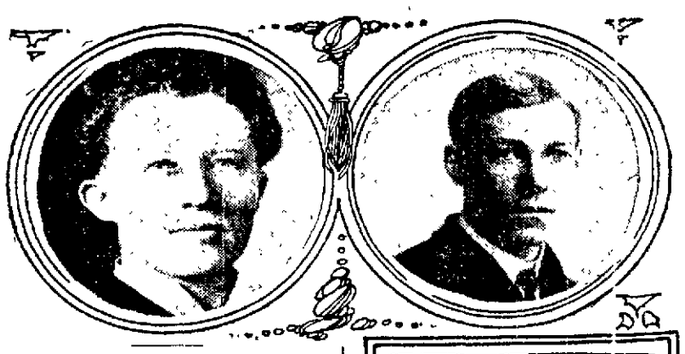

REED HALL TO BE SCENE OF AFFAIR

Rehearsals Are Being Held and Arrangements Are Nearly Completed.

Extensive plans are being made for a grand concert and ball to be given by the Danish Singing Society, "Echo," Sunday evening, August 2, in Reed's hall, Thirteenth and Harrison streets. The musical is looked forward to with much interest.

P. Oksan, leading tenor of the society, is a well-known singer. He has been the director of the Danish singing society for many years and was one of the organizers of the society, which is composed of twenty-five members.

Delightful recitals have been given in the past by the Danish singers.

The leading soloists are M. Olsen, H. Capion and P. Oksan.

FOLK DANCES.

An additional feature of the program will be the rendition of characteristic folk dances of the northlands by fourteen girls and boys.

N. F. Nielsen, a peasant, who is acquainted with the dancing and costuming of the old country is zealously drilling the little ones.

PROGRAM OF VARIED MUSIC.

The program is as follows:

Danmark, mit Fuedreland (H. Runz); Klare Stjaerne, serenade; Norsk Fjeldmarch (Norwegian Mountaineer's march); Trekars Polska (Three-men Polka); Syv Spring (seven jump); Dansk Skotsk (Danish Scottish dance); Ostjota Polska (East Jotland polka); Mitt Hemlands Dal (Swedish Folksong), Norden (J. H. Stunz); Solo Quartet, selected, Bay City Quartet, Nellie Was a Lady (F. Smith).

Tenor solo, M. Oksan, Lilla Stina (Swedish folksong); "Echo." Bass solo, Mr. Kruil, Star Spangled Banner, ("Echo").

The committee of arrangements consists of H. C. Hermansen, Emil Borg, Ole Nielsen, P. K. Linnevay, Martin Gray, M. Smith.

The officers of the society are: O. Nielsen, president; P. Hermansen, vice-president; P. K. Linnevang, secretary, T. Jensen, marshal, P. Oksan, leader.

M. OKSEN.

CANDIDATES LINE UP FOR BATTLE

(Continued From Page 1.)

known I believe it is incumbent on me to state positively the platform on which I stand and on which I will ride either to defeat or victory.

"First—I pledge myself unalterable to the city ownership of the fifteen miles of water front along the western boundary of Oakland and the estuary, as opposed to corporation or State control. Railroad control of the water front would be disastrous because it throttles competition, and State control would mean the deprivation of Oakland of a substantial revenue from rentals. Oakland should own its own water front and drive all of the benefits that would come from her ownership, irrespective of the railroads or the State. City ownership means the elimination of politics and graft from the control of the water front; State control or railroad control means constant political turmoil and interference with water front business—Oakland's greatest need—itself.

AGAINST RAILROAD POLITICS.

"The Southern Pacific at the present time is making frantic efforts to again throw the water front matter into the courts. If it is successful Oakland will be under bondage for years. If the railroad corporation can again tangle Oakland in the intricate meshes of the law when it will be able to reap the benefits that should be Oakland's. It means much to the Southern Pacific to have the water front in an unsettled condition and will mean much to Oakland to have undisputed possession of the water front. It is the privilege of the voter at this primary to say whether representatives pledged to the Southern Pacific's cause shall be elected to the State Legislature or not. My platform is that the railroad stick to the railroad business and get out of politics, and that the people be allowed to do the politics. This principle, if carried into effect, will benefit both the railroad and the people.

"The Southern Pacific at this primary election is making its last desperate stand. If defeated this time the corporation will retire from the field of politics and engage more extensively in the railroad business. This would not only hold Oakland, but the entire State of California. The time has come for all railroads to get out of politics and depend for their revenue upon legitimate business and not special favors granted by a corrupt Legislature. Theodore Roosevelt has awakened the public conscience to the necessity of separating politics and corporations. I respectfully subscribe to this doctrine and submit my attitude to the approval of the voters of this district.

WATER RATE QUESTION.

"At this time it might be well to call attention to the fate of Oakland in the matter of water rates, when the courts were called on to make a decision. The Southern Pacific is aiming to get the water front question again in the courts in the hope that the litigation will run as long as the water rate case. In 1909—just eight years ago—the first water rate case was instituted. It has not yet been decided and the prospect are that eight years more will elapse before the Supreme Court will state whether the people or the water company was right in the year 1909 A. D. In the meantime the people pay the bill. If the Southern Pacific can successfully keep the water front question before the courts for an indefinite period the people will have to suffer in silence from eight to sixteen years. I am opposed to this program, and if you are in sympathy with my stand, I would appreciate your support at the primary to be held August 11.

"The platform on which I stand means that Oakland will be the center of business opportunity; it means that Oakland will be a second San Francisco in reality. Once the water front is beyond the control of Oakland, the progress of this city will depend on the favor of a mercenary corporation, and this fate has overtaken other cities and ruined them. It is up to the voter to keep Oakland a free city. In this campaign the railroad has one of its employes for a candidate. If this candidate is nominated at the August primaries the orders of the Southern Pacific will be executed at Sacramento.

FAVORS NEW BANK LAWS.

"Second—In addition to opposing all measures aimed to take the water front away from Oakland I am in favor of new laws relative to banking which will prevent a recurrence of the disaster of the defunct California Safe Deposit and Trust Company. The laws of California are lax. They should be amended so as to give the depositors more security. Any bill introduced with this object in view will receive my hearty support in event of my election.

"Believing that the principles I have stated are thoroughly republican I submit my candidacy to the voters of the Forty-ninth district with the hope that I will be elected and will be able to bring about the reforms herein advocated."

WEATHER REPORT.

SAN FRANCISCO, July 29.—San Francisco and vicinity: Fair tonight and Thursday; light west wind.
Santa Clara valley: Fair tonight and Thursday; light north wind.
Sacramento valley: Cloudy tonight and Thursday, with shower in the mountains; light north wind.
San Joaquin valley and Southern California: Cloudy tonight and Thursday, with showers in the mountains; light west wind.

DASHED TO DEATH

(Continued From Page 1.)

Vanderbilt, Jr., left here this morning for London. W. K. Vanderbilt, Jr., is at Aix les Bains.

Mr. Sands left Deauville at 5:30 o'clock this morning to come to Polsesy. The only other person in the car was the chauffeur, Pickings. The pace was fast all the way. Mr. Sands was at the wheel.

SIXTY MILES AN HOUR.

When the accident occurred the automobile had just reached the entrance to the chateau grounds and was going at the rate of sixty miles an hour. Suddenly a tire flew off, the machine swerved, plunged across the road and struck a tree with such force that it was completely wrecked.

It has been learned that the chauffeur was not gravely hurt. His boots were literally enbonized by the flames, but an examination proved that the burns and injuries to his body were slight.

When the car collided with the tree it turned turtle. Mr. Sands being thrown under it and pinned there. The chauffeur was more fortunate. Although he was thrown out, as the machine lurched, only his feet were caught under the wreck.

TORE LEG OFF.

Several workmen who witnessed the accident rushed up, but as the machine immediately took fire they kept away from it, momentarily fearing an explosion. As this did not occur the men finally rushed in and extricated the horribly mutilated body of Mr. Sands, literally tearing off his leg, which was firmly pinned down by the torn and twisted machinery. Mr. Sands was an expert, but reckless driver.

Mrs. Sands and her two children the younger being only six weeks old, are at the chateau. The Sands family were expected to move into an apartment which they had just rented and fitted up in the Avenue du Bois de Boulogne.

Contrary to the first reports it is now said that Mr. Sands retained consciousness until the end. He suffered terrible torture from his burns and injuries before death came.

STEAMER STRIKES DREDGER, 1 HURT

The private steamer Juliet last night crashed into the steam dredger Pirate, in the estuary, near Alameda mole, the collision being caused by a mistake in signals on the part of the captain of the first named craft. Charles Gillary, engineer of the dredger, who was working in the engineroom at the time of the mishap, was thrown violently against the firebox, sustaining two broken ribs and a number of severe lacerations about the face and body.

Gillard was hurried to the Emergency Hospital, where Dr. Rice set the broken bones and placed the victim in straps so that he would not displace the injured members. Gillard spent the night at the emergency institution, but this morning was removed to Providence Hospital where he was placed under the care of physicians. So far as has been learned, neither of the vessels was seriously damaged and no other person besides Gillard was injured.

HOME SITES FOR BAD YOUTHS

Offers Made While Supervisor Rowe Suggests Construction of Building on Hall-of-Record Block.

At all the discussions which have been held before the Board of Supervisors regarding the establishment, in this county, of a detention home for truant and incorrigible children, reference has been made to the fact that the promoters of the project had in mind a site and a structure which they would recommend to the Board as a proper place in which to open the school under consideration.

At the same time, the people who referred to the subject stated that they were not committed to the purchase of the place. They would be satisfied with any site which the Board might in its wisdom select for the purpose. Their main idea was to get the school under way as soon as possible.

SESSIONS PLACE.

The site and structure referred to constitute what is known as the Sessions Pace in Highland Park in East Oakland. The grounds consist of one and a half acres and the improvements include a spacious house with a surrounding of trees. The cost would be $12,000.

TWO MORE OFFERS.

This morning, at a meeting of the Supervisors, two more propositions were submitted and it is not unlikely, before the matter will have been settled, that several more offers will be made to the board.

The three offers which have, thus far, been made, as will be noticed, contain both buildings and grounds and these have been inspired with the hope of inducing the Supervisors to realize that, in the acceptance of either, the members would be able to open the school in time to take care of the incorrigible children who are known to be in the school of the county and who must be taken under guidance as soon as the schools reopen after vacation.

Thus far the Supervisors have not committed themselves to the selection of any one site and it is not likely that any of them will do so until they shall have given an opportunity to people who may have property which they think might be used for the purpose indicated to bring such property to the attention of the board.

ROWE HAS A PLAN.

Regardless of what may be done in this respect, Supervisor Rowe has an idea which is at variance with that of those who are suggesting the acquirement of private property for the school in question and that is to have the school located in a building to be constructed on the lot on which are located the hall of records, and the receiving hospital, in this city.

Supervisor Rowe says that, in that way, the county would get a new building instead of one which has been standing for years and which would have to be remodeled for the uses to which it is proposed to be put.

EASY OF ACCESS.

The building, too, would be thus in the heart of the city, to which the children could be conveyed without the extra expense of hiring special vehicles, which he says, at the end of the year would be enormous.

SAVING EXPENSES OF PHYSICIANS.

A detention school at a distance from the heart of the city would have to be supplied with a resident physician and that would be another element of expense which could be saved by having the home located near the receiving hospital, where doctors are nearly always on hand. At the next meeting of the Board of Supervisors this idea of Mr. Rowe will be expanded.

DE GOLIA PLACE.

The two offers referred to as having been made this morning were those of the Oakland Realty and Investment Company, through W. J. Keating. One of these covers a tract of five acres, with a house of twelve rooms, a barn, three wells, a windmill and tank, with a number of bushes and fruit trees, in bearing. The property is situated on the west side of High street, four hundred feet north of Peninman avenue, and in close proximity to the Allendale electric line. The property is known as the De Golia place. The price was set at $20,000.

The other site is what is known as "The Criterion" on East Fourteenth street between Twenty-sixth and Twenty-seventh avenues in East Oakland. The house contains sixteen rooms and the figure asked is $18,500.

It is expected that in this respect competition will be somewhat lively.

Pretty Girl Claims She Is Railroaded To Insane Asylum

SAYS A LEGACY OF $50,000 IS INVOLVED

In a torrent of expostulation explanation and denunciation of her alleged persecutors, Miss Ida May Stirling, a young and attractive Southern girl from Berkeley this morning indignantly denied that she was mentally unbalanced or that she deserved any such treatment as she has been accorded by her mother, Mrs. Anna Stirling Breed, and the rest of her family. Miss Stirling was taken to the County Receiving Hospital today at the request of the mother, who claims that her daughter is insane.

Seated in a private room at the Emergency Hospital, Miss Stirling this morning unfolded her story. Amongst those in the so-called conspiracy Miss Stirling mentions H. E. Vitman, who she says is affianced to her younger sister, Willodean Stirling. She declares that Vitman, after protesting his fast friendship for her, secretly made plans with her mother to "railroad" her to an insane asylum, in order that she might not impart important information regarding the disappearance of $50,000 left by her father upon his death some years ago.

GIRL TELLS STORY.

"Oh I cannot tell you how outrageous it all is," cried the young woman. "These people who are supposed to have loved and cherished me have one and all turned against me and are now trying to prove that I should be sent to an insane asylum. My father when he died left between $40,000 and $50,000 in trust for his children, naming Mrs. Breed, my mother, as the trustee. That money has every cent of it been spent, and it because I know where it went that they want to close my mouth. But I shall tell it all now."

"Last Sunday evening," she continued, "I was forcibly ejected from my mother's home at 2403 Dwight way by Mr. Vitman and some other members of the family. I wandered into a vacant house near by and there spent the night alone. Finally the people living next to the house, Mr. and Mrs. Haggerdorn, heard my sobbing and came over to me. They took me to their house, where I remained until morning. The next night I spent with a friend, Mrs. Adkins."

INJURED IN RUNAWAY.

Miss Stirling was only a week ago in a runaway accident, when a horse belonging to H. W. Moffitt of Berkeley, which she was trying with the idea of purchasing it for herself, bolted with her and a woman companion. Miss Stirling sustained several severe bruises, which may have affected her mind. Her companion escaped without injury.

The insanity commission, composed of Superior Judge William H. Waste and three prominent physicians, will convene tomorrow morning at 10 o'clock.

MISS IDA MAY STIRLING.

MISS HARVEY GUEST OF THE OSCAR COOPERS

SAN FRANCISCO, July 29.—Mr. and Mrs. Wilfred B. Chapman, Miss Dorothy and Master Sherwood Chapman have gone to Del Monte for a week's visit.

• • •

Miss Genevieve Harvey is the guest of her brother-in-law and sister, Mr. and Mrs. Oscar Cooper, at their apartment house on Sacramento street. Miss Harvey will return to Del Monte next Saturday.

• • •

J. B. Stetson is among the recent visitors at Lake Tahoe, where he will remain until the end of the week.

• • •

Mr. and Mrs. Clinton Edward Wonder, accompanied by Mrs. A. N. Towne, returned to Lake Tahoe, where they will be guests for several weeks at the Tavern.

• • •

Mr. and Mrs. William Mayo Newhall, Miss Margaret, Miss Marian, Miss Elizabeth and Master Mayo will return from Tahoe the early part of next week and will leave the following day for Santa Barbara, where they will make a visit for several weeks.

• • •

Mr. and Mrs. Parker Whitney and their daughter, Mrs. Thomas Graydon, have returned to Del Monte, after having spent a few days in town.

• • •

Miss Frances McKinstry arrived last evening from Lake Tahoe, where she has been spending the past two weeks with friends.

• • •

Mrs. Horace Blanchard Chase came to town Monday on a brief shopping trip and returned yesterday to her country home in Napa county.

• • •

Mr. and Mrs. Thomas Hunter of Monterey are spending a few days in town and are guests at the Hotel St. Francis.

• • •

Felton Elkins went up to Lake Tahoe to attend the dance given Saturday evening by Mr. and Mrs. C. Frederick Kohl.

• • •

Mr. and Mrs. Alexander Keyes and Mr. and Mrs. Dalforth Boardman will leave tomorrow for Weber Lake.

• • •

Mr. and Mrs. Edward Howard of San Mateo are enjoying a visit to Del Monte.

Grand Jury in Brief Session

The grand jury of Alameda county was in session for about one hour this morning. C. Leydecker of Fruitvale, who some weeks ago declared that the county printing was paid for at an exorbitant rate, was asked this meaning what figure he was prepared to offer.

The grand jury will consider this matter at their next regular meeting. H. H. Meyers, an architect of Oakland, also appeared before the grand jury in regard to the construction of the new Lincoln School. He brought a formal report of the alleged break in the southeast wall of the building after it had reached a height of 22 feet. It is understood that reports on all of the school buildings will be received before definite action is taken by the county investigating body.

STUNNING BLONDE CREATES SENSATION

YOU OUGHT TO SEE THE CROWD

There's nothing to it! Pardon—there's a slit and a few yards of lines, and an expanse of black silk tights and a living, breathing flesh-and-blood woman underneath it.

It's the directoire out-directoired, and at this very minute it's being displayed to the admiring (?) gaze of a store full of women and men at Hale's Oakland store.

There were a lot of people who thought there wasn't a woman who could stand for five minutes the gaze of the public eye, and the comment of the public tongue. That only goes to show how easily the public is fooled.

The girl who is wearing a directoire gown today in true Paris fashion, minus any suspicion of drop skirt or ruffle, is a stunning blonde with the figure of a Venus and the poise of—words fail.

She has pretty feet and a trim ankle, and she has adorned them with high-heeled black pumps, ornamented with colonial buckles.

The gown she wears was made by Hale's, faithfully reproducing one of the most striking costumes of the directoire period. It is made of a tan herring bone striped cloth, in a tasteful combination of black, tan and white.

It is a long, tight-sleeved, slender-skirted, one-piece affair, with collar facing and jabot of delicious creamy lace. Lace falls from the sleeves which are finished in long, turn-back black satin cuffs. The long, drooping, pointed revers and high, rolling collar are of black satin, too. From the side, coming from under the coat effect front, is a beautiful, shimmering sash of black satin, with long, graceful ends falling almost to the ankles.

Displaying gowns on a living model is a new departure in the West, though in New York it is long an old story. The costume on exhibition is the kind which fashionable dressmakers say they will use as a model for most of the fall gowns, but it is thought that most Oakland women will wear them with a chiffon drop.

The directoire lady was tall and certainly most divinely fair.

BANKERS OF BROOKLYN JAILED

Prominent Officials Accused of Misappropriating $40,000 of Depositors' Money to Their Own Use.

NEW YORK, July 29. — Quarantine Commissioner Frederick H. Schroeder, vice-president of the Eagle Savings and Loan company of Brooklyn, and Colonel Edward Britton, president of the Eagle Savings and Loan company, were arraigned today before Judge Dike of Kings county on four indictments charging them with grand larceny.

The indictments allege that Schroeder and Britton obtained sums aggregating over $6000 in cash from the company on memorandum checks which were charged in the accounts of the company as cash. When arraigned Schroeder and Britton pleaded not guilty and were held in $10,000 bail, each.

Officials of the assistant district attorney's office state that the total sum of alleged larceny will approximate $40,000.

Commissioner Schroeder is an official of a well-known Brooklyn Club and an assembly district leader.

Bowman & Co. Druggists

Business is better with Bowman's than ever before. The first six months of 1908 show a substantial gain over the first six months of 1907, when no signs of depression had appeared.

We feel a little proud of this record. No unusual sickness prevails that demands an unusual amount of drugs. On the other hand the health conditions are unusually good.

It looks as though our policy is being appreciated of selling you exactly what you ask for, the best goods and at the lowest prices always.

The two specials we announced for this week are being appreciated, too, and we have added another—the Kantstoop Shoulder Brace—the best shoulder brace we know of at an attractive price.

SPECIALS IN FORCE TILL NEXT WEDNESDAY NIGHT

1 QT. DENATURED ALCOHOL

equal to 85c worth of the regular grain alcohol—which indeed it is only rendered undrinkable and tax-free by the government. As satisfactory for every purpose except medicinal application.

SPECIAL PRICE 23c

50c SIZE KLENZOL

A cleaning fluid that is entirely different from the old-fashioned fluids. Not inflammable and so remarkably efficient that we sell it to the professional cleaners.

SPECIAL PRICE 28c

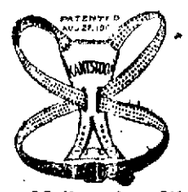

THE KANTSTOOP SHOULDER BRACE

The best shoulder brace we know of.

Regular prices, women's, boys' and girls' $3.00—SPECIAL PRICE 73c

Men's $1.25—SPECIAL PRICE 83c

Mail orders filled; give height, weight and chest measure.

Same prices all our stores. Klenzol and Denatured Alcohol for store sale only

BOWMAN & CO.
OAKLAND AND BERKELEY, CAL.

DID YOU EVER HAPPEN TO REALIZE:——BY 'BUD' FISHER

—FROM SAN FRANCISCO EXAMINER JULY 29, 1908.

WILL FORM AIRSHIP CLUB

Big National Association to Be Organized to Promote Interest of Public in Aerial Navigation.

WASHINGTON, July 29.—As the day approaches for the army tests of dirigible balloons and heavier than air machines at Fort Meyer each day gives further evidence of the interest being taken in the problems of aerial navigation. Where scepticism prevailed when Professor S. P. Langley was concluding his experiment on the Potomac River several years ago, today the practical demonstration of a trial flight has worked up a large measure of expectancy in the public mind.

The initial steps in the formation of a society, national in scope, for the advancement of the science of aerial navigation were taken in Washington by a group of leading scientists. The new organization, which is to be known as the National Aeronautical Society will be the first of its kind in America, although there are nearly thirty aero clubs engaged in working up public interest by exploiting the practical advancement that already has been made.

Smile of Fat Man Sadder Than Tears

Beneath a Show of Joy Lies the Gloomy Vision of the Grim Reaper.

We have learned to know that the adage "Laugh and grow fat" is just as untrue as the early to-bed and early-to-rise tib. It does not usually make a man healthy, wealthy and wise, at least not in our day.

And so we are beginning to realize that fat is a very dangerous disease and not a state of giggling happiness.

Many fat people haw-haw in public, and wear their thumbs in their vest armpits just as a safety valve to their misery, and to make us believe that their smiles are genuine.

Some are really jolly, but not because they are fat, for most of the jolly ones as well as to the others, every coming and going of their breath is a puff of misery, and their smiles are sadder than the tears of childhood.

Most fat people will not acknowledge it, but deep down in their hearts they know this is true. They know that smiles avail not, and that the same heart which tries to be happy, that same moment is being clutched by death-fear, slowly but surely, to be finally smothered and made silent forever. Some do not know what is going to happen, but they feel that something might. They may well be apprehensive.

Rengo as a reduce of fat and a cure of fat disease is a God-send to every fat man and woman in the world. It is the new method, the only safe method. Rengo reduces you, while at the same time making you feel better and stronger.

There is nothing "just as good" as Rengo. For sale by all druggists at $1.00 per full sized box, or by mail prepaid, by The Rengo Co., 3256 Rengo Bldg., Detroit, Mich. The company will gladly send you a trial package free by mail, if you write them direct to Detroit, no free packages at drug stores.

For sale and recommended in Oakland by Owl Drug Co., 14th and Broadway, Washington and 10th sts., 415 13th st., 18th and San Pablo.

August 1st
the Lucky key

CRISIS NOT OVER IN TURKEY

Everything Pleasant at Present and Sultan Acting for People, But--There May Be Trouble.

CONSTANTINOPLE, July 29. — The crisis in Turkish affairs is by no means over. The demonstrations that have been made in favor of the Sultan may at any moment turn against him if he does not yield to the demands of the Constitutional party for the dismissal of the Palace Camarilla.

It is believed that the Sultan will make these concessions, although to do so is a difficult matter. Some of the obnoxious officials have already been removed. It is apparent that the Sultan is becoming uneasy.

Troops last evening prevented further demonstrations in front of the palace. It is believed that some of the most unpopular of the officials will either flee the country or seek refuge at one of the foreign legations.

MAY CEASE DEMANDS.

An imperial irade, made public today, convokes the first Turkish parliament under the new constitution for November 1.

The document announcing this decision appeals to the people to cease their demands, points out that as the Sultan has proved his good sentiments and his intentions strictly to observe the constitution and labor for the prosperity of all his subjects, there is no longer reason to continue the manifestations, which only impede the progress of events.

BIRD OF PEACE ABROAD.

BERLIN, July 29. — A dispatch received from Salonika, European Turkey says all the political prisoners there were liberated yesterday. The leaders of the revolutionary bands and their followers are entering the city and fraternizing with their former opponents. The manifestations of joy over the granting of a constitution continue.

DERELICT SCHOONER IS HAULED FROM THE JETTY

Vessel With Varied Career is Rescued for the Third Time.

ASTORIA, Ore., July 29.—The bar tug Tatoosh last night placed the derelict schooner Minnie E. Kelton alongside the wharf at Flavel. She will be towed to Astoria tomorrow. After the Tatoosh tugged at the Kelton several hours yesterday, of a sudden she righted and is on practically an even keel. The derelict has lost her boilers and some winches and is stove in, but her engines are said to be intact.

As she was abandoned by the underwriters after she floated down to the jetty Sunday night and piled upon it upside down, the Kelton will now possibly be claimed by the O. R. & N. Company, owners of the Tatoosh. The Kelton has had a varied and kaleidoscopic career during the fortnight that she has been in Astoria harbor.

Brought here half wrecked she has spent her time equally afloat and on the river bottom. She sank a few days after she arrived. She was floated but turned turtle and spilled out her boilers. She was again floated. This was on Sunday and, during the same night the Kelton broke from her moorings, traveled off on an ebb tide, turned turtle and piled up on the outer jetty. Now she is afloat again, temporarily at least.

The Remedy That Does.

Dr. King's New Discovery is the remedy that does the healing others promise but fail to perform," says Mrs. E. R. Pierson, of Auburn Center, Pa. "It is curing me of throat and lung trouble of long standing that other treatments relieved only temporarily. New Discovery is doing me so much good that I feel confident its continued use for a reasonable length of time will restore me to perfect health." This renowned cough and cold remedy and throat and lung healer. 50c and $1.00. Trial bottle free.

JORDAN AGAINST KILLING OF FISH

Says Polution of Waters Is Matter of International Consideration.

NEW YORK, July 29.—The killing of fish by the pollution of waters in which they feed and spawn has become a matter for international consideration. This is the opinion of Dr. David Starr Jordan, president of Leland Stanford University, who is a member of the International Fisheries Commission. This body, consisting of American and Canadian experts, was created in accordance with the provisions of a treaty between the United States and Great Britain and engaged in the task of framing statutes which shall protect the fish in international waters such as those of Lake Champlain, the St. Lawrence River and the Great Lakes.

When these statutes have been adopted they will be enforced, not by the governments of the various border States and Provinces, but by the general governments of the treaty-making powers.

PETALUMA MERCHANTS ARE GUESTS AT BIG BREAKFAST

Cold Ridge Association Members Are Hosts.

PETALUMA, July 29.—The Petaluma Merchants' Association was the guest of the Cold Ridge Chamber of Commerce today at a bull's head breakfast hold in Sebastopol. There was an excursion over the Petaluma-Santa Rosa Electric Railway Company's road after the breakfast, when the merchants were the guests of President Cattell, General Manager E. M. Van Frank and General Passenger Agent Fred Whitney.

Visits were made to all points of interest along the route. Among the speakers at the banquet were Congressman Duncan McKinley, Judge A. G. Burnett, Attorney E. L. Lippitt, President W. J. Hickey, Editor J. P. McDonald, Secretary F. C. Turroughs, Hon. E. E. Drees, Mayor James Gray of Santa Rosa and Edward H. Brown, Secretary of the Santa Rosa Chamber of Commerce.

MRS. J. J. LERRI

now at 612 Second street Oakland, is now prepared to fill orders promptly for steam carpet cleaning, renovating, etc. Most reasonable charges. No longer in retail carpet business at 856 Clay street. Phone 2021 or Home A3611. Up-town office, 862 Clay.

ARE TO REVEL IN SONGS OF NORWAY

Miss Sophia B. Yebe to Entertain Norwegians.
—Bushnell Photo.

Norwegians Will Have Fun and Music Tomorrow Evening in Hamilton Hall.

Oakland's Danish and Norwegian population will tomorrow evening at Hamilton Auditorium, corner of Jefferson and Thirteenth, have opportunity to enjoy a well chosen musical and dramatic entertainment given under the auspices of the Norwegian society "Eldsvold," and the popular singing society "Norden."

The well known Norwegian violinist and composer Halfdan Yebe, will render several classic selections and also those of Norwegian so beloved songs from their native Norway.

Sophia Bernhoft Yebe will delight the audience with declamations chosen from prominent authors, such as Ibsen, Bjornsen and Drachmann.

These artists will be ably assisted by local talent. Songs will be given by "Norden" and several solos by Mrs. H. J. Rowell.

The evening will close with a lively little one-act farce.

GULF PORTS ARE SHUT BY CASTRO

British Colonies Indignant and May Ask Government to Act Against Venezuela.

PORT OF SPAIN, July 29.—Following the issuance of a decree by President Castro last May, prohibiting the dispatch of vessels from Venezuelan gulf ports, cocoa and other Venezuelan products have been forwarded from those ports to the island of Grenada, in the Lesser Antiles, and thence to Tinidad.

President Castro has now issued a decree prohibiting the dispatch of vessels with cargo for Grenada or other islands in the Antiles, thereby closing the gulf ports entirely to export and import trade with the West Indies.

Great indignation is felt in the British colonies and it is expected that the aid of the British Government will be sought to secure protection against the methods of President Castro.

SHOE CLERKS HOLDING EXCITING WHIST GAMES

Retail Shoe Clerks, Local 1129 of Oakland, journeyed to San Francisco last Monday evening to play Local 410, the second game of the whist tournament, and came home with honors, having won by a score of 94 to 40.

Local 410 came to Oakland last week and won, so now it's a tie, each having won one game. The teams are to play a series of three games for a beautiful silver mounted gavel.

The following members of Local 1129 took part in the game: Joe Kettelwell, captain, Harry Rosener, R. B. Johnson, Gene Hildebrand, Silverman, F. Scott, Arthur Johns, R. Larkin, H. W. Goeller, Nels Hansen, Lou Hinman.

The next game will be played in Oakland the first part of August.

SECOND ARREST FOR AUTOMOBILE THEFT

PORTLAND, Ore., July 29.—For the second time within a fortnight an arrest has been made within one hundred miles of Portland for automobile thefts alleged to have been committed in Chicago. A special to the Oregonian from Chehalis, Wash., says that Ernest Deibler has been arrested there, on the charge of stealing an automobile in the Illinois metropolis. The machine he is accused of stealing was in his possession at the time. A few days ago a man was arrested on a similar charge at Independence, Ore.

"Doan's Ointment cured me of eczema that had annoyed me a long time. The cure was permanent."—Hon. S. W. Matthews, Commissioner Labor Statistics, Augusta, Me.

JINKS OF BERKELEY ELKS THIS EVENING

BERKELEY, July 29.—The regular monthly jinks of the Berkeley Elks will take place this evening. The program will be varied, but the features are being kept secret, the only announcement for the public being a Graeco-Roman wrestling match between Garfield and an unknown from the Reliance club.

APPEAL TAKEN IN LACKAWANA OIL CASE

BAKERSFIELD, Cal., July 29.—The famous oil land case of the Lackawanna Oil Company against the Santa Fe, in which decisions against the latter have been rendered in the United States Land Office, will be appealed to the Secretary of the Interior.

FREE TO THE AFFLICTED

It is indeed a pleasure for me to recommend the Drs. Boltey & Lobay treatment. I have been most successfully treated for a long standing case of catarrh of the nose and stomach and severe headaches.
Mrs. S. E. Bloodsworth, Melrose, Cal.

We further introduce the DRS. BOLTEY & LOBAY SYSTEM and prove its wonderful curative powers, we will give to all sufferers who call THIS WEEK FREE TREATMENT UNTIL CURED, positively making no charge for our services. Our cures are our best advertisement. When you are cured you will naturally recommend our treatment and the benefit will be mutual.

If you have a cough or catarrhal dropping in the throat, ringing noises in the ears, headaches, stomach, liver, kidney trouble, pains in the back, sides or limbs or "weakness," you are invited to call.

A TALK ON CATARRH.

Catarrh of the head causes deafness.
Catarrh of the head causes blindness.
Catarrh of the head taints the breath.
Catarrh of the Head causes Catarrh of the Stomach.
Catarrh of the Stomach causes Cancer of the Stomach.
Cancer of the Stomach causes DEATH.

Hours, 10 to 4. Wednesday and Saturday Nights, 7 to 8. Consultation free.

DRS. BOLTEY & LOBAY 1018 WASHINGTON ST. Cor. 11th, Oakland, Opp. Hale's.

FURNITURE ABSOLUTELY FREE!

EVERY LADY VISITING OUR

New Store, 224-226-228 San Pablo Ave.
OPPOSITE SIXTEENTH STREET

FROM AUGUST 3D, THE DAY OF OUR OPENING, TO THE 15TH WILL BE GIVEN A TICKET WHETHER YOU BUY OR NOT. EACH TICKET WILL BE NUMBERED AND ENTITLE THE HOLDER TO A CHANCE TO GET ONE OF THE FOLLOWING PIECES OF HIGH-GRADE FURNITURE ABSOLUTELY FREE.

	Valued at		Valued at
Brass Bed	$50.00	Pair of Portieres	$7.00
Mahogany Dresser	$40.00	Golden Oak Rocker	$7.00
Mahogany Dressing Table	$35.00	Mahogany Table	$6.50
Mahogany Rocker	$20.00	Golden Oak Rocker	$6.00
Fumed Oak Desk Table	$18.00	Card Table	$5.00
Reed Rocker	$15.00	Mahogany Rocker	$4.50
Metal and Brass Bed	$11.00	Mahogany Chair	$4.00
Oak Roman Seat	$10.00	Weathered Oak Plate Rack	$2.00

THE ABOVE GOODS ARE NOW ON DISPLAY IN THE WINDOWS OF OUR NEW STORE. PASS THAT WAY AND SEE THEM.

REMOVAL SALE ENDS FRIDAY NIGHT

Make Your Own Prices---No Reasonable Offer Refused

518-24 13th Street DEAN & HUMPHREY CO. 518-24 13th Street

Great Warehouse Sale
OF NEW AND USED
PIANOS

All Cash is Not Necessary
Easy Terms on Any Purchase

The public has come to learn that "special values" at Kohler & Chase's really mean Special Values. No matter what price may be paid for an Exchanged Piano here, the value is "special" because the quality of the piano can nowhere else be duplicated at its price. Our guarantee means something.

Kohler & Chase customers also enjoy a sense of security that is pleasant. Fifty-eight years of strictest commercial integrity back up every statement we make.

USED UPRIGHTS.

	Original Price	Special Price
NEUMANN—German make, Rosewood	$375	$ 59
SMITH & BARNES—Walnut	$275	$ 90
JOSEPH SCHMITZ—Walnut	$150	$135
CHESTER—Mahogany	$250	$135
WINTHROP—Mahogany	$300	$185
WINTHROP—Mahogany	$350	$236
BREWSTER—Mahogany	$300	$185
HOFFMAN—Mahogany	$300	$195
HOFFMAN—Mahogany	$350	$227
HOBART M. CABLE—Oak, largest style	$550	$195
KNIGHT & BRINKERHOFF—Mahogany	$400	$200
KIMBALL—Mahogany	$425	$215
KOHLER & CAMPBELL—Mahogany	$350	$215
KOHLER & CO.—Mahogany	$375	$180
GUILD—Ebonized	$375	$134
TROWBRIDGE—Mahogany	$350	$198
RUDOLF—Oak	$350	$214
LUDWIG—Oak	$425	$215
KOHLER & CHASE—Walnut	$375	$220
KOHLER & CHASE—Walnut	$375	$196
STUYVESANT—Mahogany	$400	$269
STUYVESANT—Mahogany	$375	$220
KNABE—Mahogany	$575	$298
KNABE—Mahogany	$650	$438
ALBRECHT—Walnut	$400	$235
KURTZMAN—Walnut	$400	$245
DECKER—Ebonized	$550	$250
DECKER—Walnut	$625	$376
A. B. CHASE—Ebonized	$450	$255
A. B. CHASE—Walnut	$450	$243
KNIGHT & BRINKERHOFF—Mahogany	$375	$206
WEYMANN—Walnut	$450	$259
BLASIUS—Mahogany	$350	$288
BLASIUS—Mahogany	$550	$298
FISCHER—Mahogany	$375	$290
FISCHER—Mahogany	$475	$315
FISCHER—Oak	$425	$249
KOHLER & CAMPBELL—Mission Style	$500	$355
STEINWAY—Mahogany	$525	$262
WHEELOCK—Walnut	$400	$295
WHEELOCK—Walnut	$425	$298
EVERETT—Mahogany	$550	$311
KRELL—Oak	$450	$310
BALDWIN—Mahogany	$550	$385
STARCK—Mahogany, A style	$600	$365
WEBER—Mahogany	$550	$375
WEBER—Mahogany	$550	$443

USED GRAND PIANOS.

IVERS & POND—Parlor Grand	$750	$375
KOHLER & CHASE—Parlor Grand	$850	$525
KOHLER & CHASE—Parlor Grand	$750	$538
FISCHER—Parlor Grand	$800	$550
FISCHER—Parlor Grand	$750	$565
KNABE—Parlor Grand	$1,000	$575
KNABE—Parlor Grand	$1,050	$585
WEBER—Baby Grand	$900	$635

USED PLAYER PIANOS.

AEOLIAN	$750	$375
STUYVESANT	$600	$480
WHEELOCK	$700	$535
STECK	$800	$625
WEBER	$1,000	$785

USED PIANOLAS.

Also Angelus and Cause & Baker Piano Players. All slightly used, but in prime A1 condition. We have Pianolas in Oak, Walnut, Ebony, Dull and Bright Mahogany—in fact, we can match any Piano with a slightly used Pianola, which can hardly be told from new. On these used Players prices range from $60 to $165.

USED ELECTRIC PIANOS.

Several phenomenal bargains in this line. Some of them have been used but little. All of them are coin operated; in first-class condition and ready for immediate installation. You should call or write concerning these immediately. Prices range upward from $295.

KOHLER & CHASE
1015 Broadway, Oakland.
Sutter and Van Ness, San Francisco.

Hisgen and Graves Head Independence League Ticket

RIOT AT THE NAME OF BRYAN

Plan to Take Democrat's Candidate Before New Party Convention Fails Amid Stormy Scene.

CHICAGO July 29—President—Thomas L Hisgen of Massachusetts Vice President — John Temple Graves of Georgia

The above ticket was tonight nominated by the Independence party at its first national convention

The friends of Mr Bryan made an effort during the night session to bring his name before the convention and the man who attempted it nearly produced a riot and narrowly escaped physical violence at the hands of the indignant delegates The man who sought to place Mr Bryan in nomination was J L Shepard of Fort Scott Kansas

FAILS IN MISSION

He did not succeed in his mission, for being called to order by the convention and questioned by Chairman Charles E Walsh he admitted that it was his intention to name Mr Bryan That was the first and last time he mentioned the name of the Democratic leader He was promptly ruled out of order by the chairman and under the guard of several sergeants-at-arms he was hustled out of the hall, while some of the enraged delegates vainly attempted to strike him with fists and one of them swung at him savagely with a cane

ON THIRD BALLOT

The nomination of Mr Hisgen was made on the third ballot his chief competitors being Milford W Howard of Alabama and John Temple Graves of Georgia Rudolph R Lyon of New York received a complimentary vote on the first ballot and William R Hearst had four nine friends who voted for him on the first two ballots

The nomination of Mr Graves was adopted unanimously the other candidates having been withdrawn

PLIGHT THEIR TROTH AT AN AFTERNOON WEDDING

ALAMEDA, July 29 —A pretty home wedding was celebrated this afternoon when Miss Rose Lee of 1437 Schiller street became the bride of Walter K Morrison The wedding was held at the bride's home and only a few relatives and close friends were present

The bride is a graduate of the Alameda high school and is very popular among the young people of this city Mrs C Norris of Sacramento the bride's sister, acted as matron of honor while the bride's little niece Miss Lillian Norris acted as flower girl The bride's brother Samuel Lee was best man

The bride was charming in a dress of white silk and lace with a bridal veil and orange blossoms completing the attractive picture A wedding luncheon was served The ceremony was performed by the Rev A Dodd of the Episcopal Church

'OLLA POD" TO INSTALL SEVERAL NEW FEATURES

BERKELEY July 29—Frank Agar business manager of the Olla Podida the local high school publication has returned from Cere where he passed his vacation.

Agar has announced several changes in the paper for the ensuing term the book will be changed from a semi monthly to a monthly and a reduction of the subscription rates will also go into effect The publication will be enlarged to thirty-five pages and will cover all phases of the school life George Macdonald has been named as editor of the paper

The feature of the book will be large athletic and josh departments

BERKELEY, July 29 —The second annual picnic will be given by the members of the Berkeley Circle of Foresters at East Shore Park on August 2 The committee which has charge of the affair includes Mr Schuen, Mrs Hill Mrs Kreiss, Mr Boell and Messrs Williams C Guinde D Wieland K Newman M Hayes and E Hadlen

TO THE PUBLIC

We Know the Guarantee on Mi-o-na Stomach Tablets is Genuine

Mi-o-na Stomach Tablets the quick acting cure for indigestion is guaranteed—

To stop flatulence
To cure stomach troubles
To build up the system
To make digestion strong
To cure the worst case of stomach troubles—or money back

What Mi-o-na Stomach Tablets did for Mrs Brewer of Whiteland, Ind, they will do for you Read what she writes "I was a chronic sufferer with stomach trouble for years and the best doctors could give me no lasting relief After using Mi-o-na I can now eat anything and feel cured

Leading druggists sell Mi-o-na under an absolute guarantee to refund the money unless it cures Try a 50 cent box

SPECIAL NOTICE

PUZZLE CONTESTANTS SHOULD TAKE NOTICE OF THIS.

Some confusion has arisen in the Geographical Contest in reference to answer for No 40 It seems that the proper designation for the railway on which the town is located to answer No 40 should be the Roaring Creek & Bellington R R West Va Rather than Roaring Creek & Charleston R R While this is correct either way the proper answer should be Roaring Creek & Belling on R. R

NEW PARTY'S NATIONAL DECLARATION OF PRINCIPLES AND ITS PLATFORM IN FULL

CHICAGO, July 29—Following is the platform adopted by the national convention of the Independence party

We Independent American citizens representing the Independence party in forty-four States and two territories have met in national convention to nominate absolutely independent of all other political parties candidates for President and Vice President of the United States

Our action is based upon determination to wrest the conduct of public affairs from the hands of selfish interests political tricksters and corrupt bosses and make the government as the founders intended an agency for the common good

At a period of unexampled national prosperity and promise a staggering blow was dealt to legitimate business by the unmerited practice of stock watering and dishonest financiering Multitudes of defenseless investors thousands of honest business men and an army of idle working men are paying the penalty year by year Protected by wasteful and reckless governmental extravagance by the manipulations of trusts and by a privilege creating tariff the cost of living mounts higher and higher Day by day the control of the government drifts further away from the people and more firmly into the grip of unofficial politicians and party bosses

PARTY TO OBTAIN RELIEF.

The Republican and Democratic parties are not only responsible for these conditions but are committed to their continuance Profligate in promises these and so barren of performance that to any party of independent voters the country must look for the establishment of a new policy and a return to genuine popular government

Our object is not to introduce violent innovations or startling new theories We on the Independence party platform look back to Lincoln and to the Declaration of Independence as the fountain head of all political inspiration It is not our purpose to attempt to revolutionize the American system of government but to restore the action of the government to the principles of Washington and Jefferson and Lincoln It is not our purpose either to effect a radical change in the American system of government but to insure for the citizen of the United States their private, social and political rights won for them by the founders of this government and to perpetuate the principles and institutions upon which the nation's greatness has been built

The Independence party is therefore a conservative force in American politics devoted to the propagation of American ideals and independence to honesty in elections to opportunity in business and to equality before the law Those who believe in the Independence party and work with it are convinced that a genuine democracy should exist that a true republican form of government should continue that the power of government should rest with the majority of the people and that the government should be conducted for the benefit of the whole citizenship rather than for the special advantage of any particular class

DECLARATION FOR NOMINATIONS DIRECTLY AT PEOPLE'S HANDS

As of first importance in order to restore the power of government to the people we make this pledge we will support primaries in the States and at the control of public officials after they have been elected we declare for direct nominations the initiative and referendum and the right to recall It is idle to cry out against the evil of boss rule while we perpetrate a system under which the boss is inevitable The destruction of an individual boss is of little value The people in their political must establish a system which will eliminate not only an objectionable boss but the system of bossism Representative government is made a mockery by the system of modern party conventions dominated by bosses and controlled by cliques We demand the national remedy for direct nominations by which the people not only elect but which is far more important select their representatives

INITIATIVE AND REFERENDUM PRINCIPLES GIVEN APPROVAL

We believe in the principle of the initiative and referendum and we pledge ourselves that no franchise grant shall be made by any party in any State until the terms and conditions shall have been approved by popular vote in the locality interested

FAVOR LAW AGAINST CONSPIRACY OR COMBINATION TO BLACKLIST

We favor the enactment of a law condemning as illegal any combination or conspiracy to blacklist employes We demand protection for workmen through enforced use of standard safety appliances and provision of hygienic conditions in the operation of factories railways mills mines and all industrial undertakings We advocate State and federal inspection of railways to secure a higher degree of safety for railway employes and for the traveling public We call for the enactment of stringent laws fixing employers liabilities and a rigid prohibition of child labor through co operation between the State governments and the national government

We condemn the manufacture and sale of prison made goods in the open market in competition with free-labor manufactured goods We demand that convicts be employed direct by the different States in the manufacture of products for use in State institutions and in making good roads and in no case shall convicts be hired out to contractors or sub-contractors We favor the creation of a Department of Labor including mines and mining the head of which shall be a member of the President's cabinet The great abuses of grain inspection by which the producers are plundered demand immediate and vigorous correction To that end we favor federal inspection under a civil service law

CENTRAL GOVERNMENT BANK TO ISSUE ALL NATION'S CURRENCY

The Independence party declares that the right to issue money is inherent in the government and it favors the establishment of a central government bank through which the money so issued shall be put into general circulation

DEMAND IS MADE FOR TARIFF REVISION BY FRIENDS OF PEOPLE

We demand a revision of the tariff not by the friends of the tariff but by the friends of the people and declare for a gradual reduction of tariff duties with just consideration for the rights of the consuming public and of established industry There should be no protection for oppressive trusts which sell cheaply abroad and take advantage of the tariff at home to crush competition raise prices control production and limit work and wages

RECOMMENDS TRIBUNAL FOR INTERSTATE COMMERCE CASES

The railroads must be kept open to all upon exactly equal terms Every form of rebate and discrimination in railroad rates is a crime against business and must be stamped out We demand adequate railroad facilities and advocate a bill empowering shippers in time of need to compel railroads to provide sufficient cars for freight and passenger traffic and other railroad facilities through summary appeal to the courts We favor the creation of an interstate commerce court whose sole function it shall be to review speedily and enforce summarily the orders of the Interstate Commerce Commission The Interstate Commerce Commission should have the power to initiate investigation into the reasonableness of rates and practices and no increase in rates should be put into effect until opportunity for such investigation is afforded The Interstate Commerce Commission should proceed at once with a physical valuation of railroads engaged in interstate commerce

COMBINATIONS IN RESTRAINT OF TRADE ARE DENOUNCED

We believe that legitimate organizations in business designed to secure economy of operation and increased production are beneficial wherever the public participates in the advantages which result We denounce all combinations for restraint of trade and for the establishment of monopoly in all products of labor, and declare that such combinations tending to destroy competition and thus to the extortion and thus violate the rights of the consumer are illegal and should be prohibited by law in cases of infraction of the anti trust laws of the United States the injunction should be issued without notice except where irreparable injury would result and then only upon a showing of irreparable injury can always be made and is always made in executing affidavits The Democratic decision that injunctions should not be issued in any case in which injunctions should not issue if no institutions were involved is meaningless and worthless

Such insincere and incredible declarations place a low estimate upon the intelligence of the average American workingman and exhibit either ignorance or indifference to the real interests of labor

The Independence party condemns the arbitrary use of the writ of injunction in criminal contempt proceedings as a violation of the fundamental American right of trial by jury as guaranteed by our Constitution down to 1892 the federal courts had prohibited the issuing of any injunction without reasonable notice until after a hearing We insist that in all actions growing out of a dispute between employers and employes concerning terms or conditions of employment no injunction should issue until after a trial upon the merits that such trial should be held before a jury and that in no case of alleged contempt should any person be deprived of liberty without a trial by jury

COMBINATIONS IN RESTRAINT OF TRADE ARE DENOUNCED

We denounce all combinations for restraint of trade and for the establishment of monopoly in all products of labor and declare that such combinations are not combinations for protection but for extortion and that activity in this direction is not industry but chicanery In cases of infractions of the anti-trust laws of the Interstate Commerce Act we believe in the enforcement of a prison penalty against the guilty and responsible individuals instead of the prosecution of the offending corporations rather than a fine imposed on stockholders

PARCELS POST AND POSTAL BANKS NEEDED BY PEOPLE

The parcels post system should be rapidly and widely extended and government postal savings banks should be established where the people's deposits will be secure, the money to be loaned to the people in the locality of the several banks and at a rate of interest to be fixed by the government.

GOOD ROADS CONNECTING STATES SHOULD BE BUILT.

We favor the immediate development of a national system of good roads, connecting States and national aid to States in the construction and maintenance of post roads

COURT REVIEW FOR ARBITRARY RULINGS OF POSTOFFICE.

We favor a court review of the censorship and arbitrary rulings of the Postoffice Department

SEPARATE ADMISSION OF ARIZONA AND NEW MEXICO

We favor the admission of Arizona and New Mexico to separate Statehood

WOULD SUPPRESS FALSE SALES OF FARM PRODUCTS

We advocate such legislation both State and national as will suppress the bucket shop and prohibit the fictitious selling of farm products for future delivery

NATIONAL HEALTH BUREAU TO WATCH OVER SANITATION

We favor the creation of a national department of public health to be presided over by a member of the medical profession this department to exercise such authority over matters of public health hygiene and sanitation which come properly within the jurisdiction of the national government and does not interfere with the rights of States or municipalities

STRICT EXCLUSION OF ASIA'S HORDES STRONGLY DEMANDED

We oppose Asiatic immigration which does not amalgamate with our population, creates race issues and un American conditions and which reduces wages and tends to lower the high standard of living and the high standard of morality which American civilization has established We demand the passage of an exclusion act which shall protect American workingmen from competition with Asiatic cheap labor and which shall protect American civilization from the contamination of Asiatic conditions

STRONG NAVY IS THE BEST ASSURANCE AGAINST WAR

The Independence party declares for peace and against aggression and will promote the movement of the settlement of international disputes by arbitration

We believe however that a small navy is poor economy and that a strong navy is the best protection in time of war and the best preventive of war

We therefore favor the speedy building of a navy sufficiently strong to protect at the same time both the Atlantic and Pacific coasts of the United States

INLAND WATERWAYS AND THE PROTECTION OF RESOURCES

We rejoice in the adoption by both the Democratic and Republican platforms of the demand of the Independence party for improved national waterways and the Mississippi inland deep waterways project to complete a ship canal from gulf to the Great Lakes We favor the extension of this system to the tributaries of the Mississippi by means of which thirty States shall be served and 20 000 miles added to the cost line of the United States

The reclamation of arid lands should be continued and the irrigation program now contemplated by the government extended and steps taken for the conservation of the country's natural resources which should be guarded not only against devastation and waste but against falling into the control of monopoly

Abuses growing out of the administration of our forest preserves must be corrected and provision should be made for free grazing from the public lands outside of forest or other reservation In behalf of the people residing in arid portions of our western States we protest vigorously against the policy of the federal government in selling the exclusive use of water and electric power derived from public works to private corporations but creating a monopoly and subjecting citizens living in those sections to exorbitant charges for light and power and diverting enterprises originally started for public benefit into channels for corporate greed and oppression and we demand that no more exclusive contracts be made

PROTECTION OF AMERICANS IN FOREIGN COUNTRIES

American citizens abroad whether native born or naturalized and of whatever race or creed, must be secured in the enjoyment of all rights and privileges under our treaties and wherever such rights are withheld by any country on the ground of race or religious faith steps should be taken to secure the removal of such unjust discrimination

ELECTION OF SENATORS BY PEOPLE AND INCOME TAX

We advocate the popular election of United States senators and of judges both State and federal, and favor a graded income tax and any constitutional amendments necessary to these ends Equality and opportunity the largest measure of individual liberty consistent with equal rights the overthrow of the rule of special interest and the restoration of government by the majority exercised for the benefit of the whole community

These are the purposes to which the Independence party is pledged and we invite the co-operation of patriotic and progressive citizens, irrespective of party who are in sympathy with these principles and in favor of their practical enforcement

Thos L Hisgen, Independence League Candidate for President.

BRYAN PROTESTS AGAINST CHARGE

Says He Has No More Loyal Friends Than the Southern Democrats.

AMERICUS Ga July 29—Judge C R Crisp son of the former speaker of the United States House of Representatives has received a letter from William J Bryan with reference to the charge that Mr Bryan failed to support Mr Crisp's father in his contest for speaker of the house Mr Bryan says that while he voted for Mr Springer in the caucus as he lived in Springer's district and had promised to support him he voted for Crisp when the election was held in the house After reviewing his reasons for voting for Mr Springer Mr Bryan says

Nothing but the most malignant enmity can account for the circulation of the charge that I am prejudiced against the Southern Democrats Every Southern man with whom I have served in congress is able to contradict this I have no more loyal friends than those men from the Southern states I have insisted for years that it does not matter where the candidate comes from but that what he stands for should determine his selection

SAN JOSE July 29—Constable Patron of Mud one last night brought to the county jail two prisoners Robert Ojeba and Walter Harrison believed to be the men who several nights ago broke into the Southern Pacific railroad station at Madrone The men were captured yesterday at Witsonville by Patron and Constable John Coll of the latter town.

NERVES BROKEN BY AWFUL ATTACK

San Francisco Nurse Prostrated as Result of Being Strangled by Patient.

SAN FRANCISCO July 29 — Miss Catherine Fennessy, a nurse in the insane ward of the Central Emergency Hospital, is confined to her bed as the result of the violent attack made upon her by Mrs. Frances Hall an insane patient, yesterday The nurse was unable to report for duty at midnight and it is feared that her nerves are broken down and that she will have to remain under the doctor's care for some time

STRIKE-BREAKERS SPLIT OPEN A MAN'S HEAD

Farley, Advocate of Force in Labor Troubles, Led and Was Put Under Arrest.

ELGIN, Ill July 29—The head of George J Leamann of this city was split open today in a riot between strike-breakers and employes of the Elgin and Belvidere Electric Railroad and their sympathizers in their conflict with the company Several others were severely wounded. Leamann will die from his injuries

The riot occurred at Central avenue, the strike-breakers being led by James Farley of Cincinnati, who has become known as an organizer of gangs for the use of force and violence in breaking strikes Farley was placed under arrest as were also two companions from Chicago

Mysterious Woman Keeps 100 Police Busy by Her Attempts To See Count Wed Rich Widow

Countess Santa Eulalia

PHILADELPHIA, July 29 —It took twenty-four Pinkertons and private detectives and more than 100 policemen to see that Mrs John B Stetson, widow of the millionaire hat manufacturer became the bride of Alexo de Querioz Ribiero De Sotto-Mayor D Almedio Valcontelos count of Santa Eulalia without molestation

Much mystery shrouds the identity and actions of a Portuguese woman who appeared before the mansion of the estate on the Old York road before the wedding She attempted to force her way through the gate, but was repulsed by the guards

HINTS AT MIGIC OF IDENTITY.

She continued to attempt to enter the grounds all morning and afternoon Shortly after 4 o clock she board a Walnut street car in front of the principal gate of the inclosure The unknown would give no explanation of what she wanted about Idro during the hours when the count of Santa Eulalia was preparing to wed Mrs Stetson She made it known that she had come from Chicago

"If those guards know my name they wouldn't dare stop me she said she didn't give it, however and at the house it was said it was probably some crank The Pinkertons were asked what the guards were for and replied

"To keep out those d——d reporters" The newspapermen were herded incommunicado in a small camp

LEFT LIKE YOUNG ELOPERS.

After the ceremony was over the count and his bride left the house by a side door They were ushered into a motor car completely covered with oil skins No one from the outside could get even a slight glimpse of those within Two guards galloped ahead after a whispered consultation with a group of detectives, who told the chauffeur the coast was clear. The machine then dashed away to the station members of the family later disclaimed any knowledge of a woman having tried to enter the grounds

Mgr Turner and Father Marrissee of the archiepiscopal residence performed the ceremony by special dispensation from Archbishop Ryan, as Mrs Stetson is a Baptist Senor Jose Raynt and Senor Miguel Alvarz, respondent in the uniform of the Portuguese chevaliers and covered with gold braid and medals attended the ceremony as representatives of the Portuguese consulate in Chicago, of which Count Eulalia is the head

BRYAN LIKELY TO ANSWER TAFT'S SPEECH

Democrat Plans to Give Addrtsses Until October 1, Then Rest.

FAIRVIEW, LINCOLN July 29 The first authentic outline of Mr Bryan's plan of campaign was secured today from one close to him A few prepared speeches will be made at central points and early all of these will be made by October 1 During the month of October he expects to remain at home and assist in the national work of the campaign through the discussion of public questions in the form of interviews signed articles and letters

While Bryan is not disposed to talk on the subject there is no doubt as to the correctness of the information that the intensity of the heat the Democratic nominee today was hard at work with his secretary Mr Rove, disposing of correspondence

William H Taft's speech of acceptance of the Republican nomination for the Presidency was read with great interest and in view of the strictures upon himself and the Democratic party in general, it is not improbable that Bryan this afternoon will issue a formal statement in which he will answer some of his opponent's statements

Much satisfaction is felt by Bryan by reason of the responses which are coming made to his appeal to the Democratic newspapers of the country to open subscription lists for campaign contributions

LOS ANGELES July 29—The first step has been taken by the board of control of the College of Law University of Southern California for the new departure in legal instruction, and was decided to establish night classes practically a night school of law with a separate faculty and an elementary course of study Eventually it is also proposed to establish a post graduate course, the only one in the West which it is intended to make as complete as that of any Eastern university.

SENDS GIRL TO SAN QUENTIN FOR SIX YEARS

BAKERSFIELD, Cal, July 29 —Marion Majory, 19 years old, of Salina has been sentenced to six years in San Quentin for grand larceny, involving the theft of a cheap watch

Otto Koll and J A Mendoza, who pleaded guilty to forgery were given five years each in the same prison

REPUBLICANS NOT TO FORGET OHIO

Buckeye State Will Receive Its Portion of Literature and Supplies During Campaign.

CINCINNATI, July 29 — Important to the Republican situation in Ohio in the opinion of Judge Taft and other leaders is the understanding reached yesterday as the result of extended conferences between Taft, Frank H Hitchcock, chairman of the national committee and Arthur I Vorys, whom Taft desires designated as his "chief of staff"

As the result, Ohio will participate in all the benefits which may follow from the series of sectional conferences which Hitchcock has designated, the Buckeye State will receive its quota of speakers under the control of the national committee, and be treated as other states in the distribution of literature and supplies under the direction of Hitchcock

HITCHCOCK CORDIAL.

One of the features of the conference was the evident cordiality manifested during the extended talk between Vorys and Chairman Hitchcock, a sign, it was pointed out, which indicated the establishment of a most desirable degree of harmony in this quarter

"I received from Hitchcock," added Judge Taft, tonight, 'a most satisfactory series of reports, which he was able to make concerning conditions in the west because of the recent conferences held in that section"

Hitchcock, who arrived on a morning train from Chicago, continued his journey to Washington last night.

SHERMAN ANNOUNCES COMMITTEE CHAIRMAN

UTICA N Y July 29 — James Sherman, Republican Vice-Presidential candidate has announced that he would be succeeded as chairman of the congressional campaign committee by Representative William B McKinley of Illinois who has heretofore held the office of treasurer

The new treasurer will be Charles G Dawes, former comptroller of the currency Henry Casson, sergeant-at-arms of the house of representatives will be assistant secretary, a position that is now created

She man will at once turn over his duties to his successor.

Republican Nominee's Letter of Acceptance.

The Republican nominee's letter of acceptance is notable for its straightforwardness. It is a direct, unequivocal, frank and candid statement of the attitude of the Republican party and the views of its candidate for President. It mitigates nothing for the purpose of placating some class. It takes the broad American ground that justice to all and an equal chance is what must be expected from any administration worthy to govern, and that a fair and fearless line of action is the only policy that will appeal to, or that ought to appeal to, the great body of American citizens.

Mr. Taft elucidates the injunction matter most comprehensively. There has been a tendency in other quarters to refer to this issue in a more or less perfunctory way, and drop it as soon as possible. Mr. Bryan, while having given signs that he intended to work the injunction matter into an acute issue, was very discreet when it came to putting it in his platform at Denver. He has had nothing at all to say about it since his convention. But Mr. Taft "goes to it," and any man not satisfied that he will have a fair chance with the Republican candidate in the White House does not want a "fair chance;" he wants an unfair advantage.

Another matter importantly illuminated is the party and personal attitude toward trusts. The radical idea, as it is sometimes illuminated, is that the way to treat trusts is to go and set their oil tanks on fire, or throw stones through the windows of the railroad companies' cars. Mr. Bryan would have it believed that he would do them up summarily; that the Republican attempt to curb them has amounted to nothing, and is not intended to amount to anything. Mr. Taft's treatment of this question is reassuring. It suggests at the outset that regulation of trusts and all movements in restraint of trade must be effected with care. In our anger at one or two commercial cormorants we are likely to call all industrial and business combinations trusts, and to clamor for their general undoing. Mr. Taft, with a perfectly frank and very complete analysis, foreshadows the course to be pursued by the administration which he will head. It is to so restrain and check rapacious organizations that crush out competition and prevent individual effort as not to injure others that are legitimate and proceeding on lawful lines. It significantly marks the difference between the attitude of the hysteric reformer who regards the abatement of political evils as a proceeding chiefly to catch votes, and the publicist who realizes what is due from statesmanship, and that while his own political success is desirable, the welfare of a great country infinitely outweighs it.

The question of revising the tariff is treated in the same sane and candid manner. Such revision as is desirable will be done with that care that will naturally be exercised by friends of the policy of a protective tariff. It is set forth where this revision is needed, and there will be no commercial fear as to what is likely to result. It will be known beforehand that the general trend of the Republican policy will be followed.

It has been the fancy of some superficial people to criticise the length of modern letters of acceptance from Presidential candidates. Mr. Taft's letter fills nine columns with fine type. The letter of Abraham Lincoln, in response to his first nomination, is cited in contrast. This was about a quarter of a column in length, and merely expressed thanks, a hope that the writer would prove equal to the high responsibility, and invoked the help of the Almighty. The difference fairly illustrates the removal of the present time from that of forty-eight years ago in all things. At that time the interests of the country were not so diverse. Neither were there so many classes. And the issues were cut clear and deep. The cleavage was geographical as well as political. It needed no elaboration then to make clearer the intent of one platform and the fallacies of another. The criticism of the long letters of acceptance of today, and their comparison with the brief ones of the past, are pointless. The question is not whether such promulgations are longer now, or shorter, than those of other periods, but whether they cover the points; whether they evidence an order of statesmanship and responsible honesty that inform and satisfy American citizens and enable them to fully realize where their interest and safety lie.

The Passing of the Silk 'Topper'.

From time to time of late years there have appeared in the sartorial periodicals, and occasionally in the more popular press, discussions anent the disappearance of the silk hat. We in the West are wont to call it the "plug" hat, but in those sections which we are some times reminded are further along in civilization the more genteel term is used.

In the West the silk hat began to disappear twenty-five years ago, and for more than half that time may be said to have been totally extinct. There are exceptions that prove the rule, of course—the ancient contingent that never gives way to change; the callow party, imperfectly understanding, who essays to impress all beholders, and the fakir who barks at the entrance of the concession, or sets up his tripod in the street at night, selling cure-alls or contraptions.

What is true is, that as a part of the make-up of gentlemen, young and old, who aim to be considered well-dressed, the "plug" hat has disappeared from California. It was once so common as to lose significance, almost. The man of business wore it in business hours, and no man going out in the evening was considered properly covered without the silk tile. Artisans and even men who worked at menial tasks, particularly butchers, completed their dress with a shiny silk hat when they went out for pleasure.

We are not very much given to taking note of how other communities do. California since its spectacular birth has been a law unto itself in every sense, and so Californians may not have noticed especially that the silk hat has lost favor elsewhere. But it is a fact that it declined in the East coincidently with its fall from high estate in California, though not as completely. Californians are able to observe, on their visits to New York, for instance, that a slightly larger percentage of men wear silk hats than at home; and in Boston the percentage is still larger. But in both places it is far below former periods.

But it may not have been known either here or in the East that the decline has set in in England. In this country we are likely to look upon such a variance in male dress as a fact of some interest. We do not moralize over it, or even have a passing regret. But in England, it seems, the decline of the silk topper is looked upon in some sense as the passing of a cherished institution, and steps are being taken to check it.

For instance, there was a parade of members of the Journeymen's Silk Hatters' Trades Union July 4, at the Franco-British Exposition, in which every parader wore a tall silk hat of perfect make. It was especially designed to check the alarming decline in silk hat wear. In the animadversions excited by this parade the matter is much discussed. The secretary of the London Hatters' Society attributes the decline in the topper to the motor car craze and "the modern carelessness and slovenliness of the middle class as to their dress." It declares that in the old days no one would go to business in the city "in a Panama hat and a flannel collar." It is very likely the secretary misses the true theory. Men's easy dress of the present may be due to a higher appreciation of comfort rather than to indifference as to personal appearance. There are articles of wear and adornment that have long been considered en regel, without regard whatever for the comfort of the wearer. This is truer as to men's apparel than woman's, but men are less trammeled than women, and make greater headway in disregarding style for comfort.

The passing of the silk hat is of importance to London. There are twenty mammoth hat factories in South London alone, and if their product is not in demand a great industry falls into difficulties, with the attendant disasters to the people and interests intimately connected with it.

It is interesting to note that the Hat Makers' Union of that city is more than three hundred years old. One of the inexorable rules of its members is to wear silk hats to and from work. This union has already addressed a petition to the king to assist in arresting the decline of the genteel silk topper. This serves to illustrate how manufacture and trade are watched and fostered in England.

Perhaps there will be few Californians to regret the passing of the "plug," and yet all who ever wore one will remember that he felt a little better satisfied with himself when he had one on his head than when he was covered with more plebian headgear.

Judge Taft's letter of acceptance is not characterized by the smashing style which distinguishes President Roosevelt's state papers. It is temperate in tone and thought, being marked for judicial calmness of expression and its coldly logical exposition of the issues of the day and the position of the two candidates with respect to them. Taft's comparison of the two platforms is a summing up strongly suggestive of a decision from the bench. In matter and manner it is entirely free from the heat of partisanship or attempt to evade any of the points in controversy. There is nothing emotional about it, no epigrams or startling phrases calculated to stir the excitable. In short, it is characteristic of its author, who combines well-poised judgment with a wide knowledge of public affairs, and who views questions of governmental policy from a judicial standpoint.

The deep hostility toward Bryan displayed in the Independence League convention is both significant and remarkable. The element composing the Independence party has hitherto been classed with the Bryan following, and were reasonably expected to be sympathetic at least in their attitude toward the Nebraskan. But the angry outburst provoked by the attempt of a Kansas delegate to place Bryan in nomination revealed a deep-seated bitterness against the Democratic candidates that is ominous for his hopes.

Texas has again been disgraced by the torture at the stake of a negro accused of attempting to outrage a white woman. The horror inspired by the barbarous punishment inflicted tends to obscure and minimize the foul offense charged against the wretched victim of mob inhumanity. We had hoped that burning at the stake had ceased to be among the atrocities of lynch law, but it seems that public sentiment is still unbridled and barbarous in certain parts of the South.

As might have been expected the Call hastens to minimize and excuse the registration irregularities (to call them by no worse name) perpetrated in the interest of the Lincoln-Roosevelt League. But what a different song would have been sung if the boot were on the other leg!

TAKING UP THE COLLECTION

THE DEMOCRATIC DEACON GROWS PARTICULAR (?)
—MINNEAPOLIS JOURNAL.

INCREDIBLE ACCUSATION AGAINST TIREY L. FORD.

The second confession of John Claudianes, the Greek who declares he was hired to dynamite the Gallagher home in Oakland, contains the following statement, as published by the Examiner:

"I was hired to do this job by Felix, who got his money from Abe Ruef. I know where Abe got his money. It was sent to him by Calhoun and Ford and Magee and Mullally and Glass. I am positive of this because it came through the mails to Ruef. They had come to the conclusion that the only way of stopping the prosecution was to kill off the men who had control of it."

However probable it may be that Ruef hired assassins to kill men active in the graft prosecution, it is very unlikely that he would be foolish enough to reveal to such creatures the names of men furnishing money for the purpose, or through what channel the money came to him.

Aside from this consideration, The Bee does not believe that Tirey L. Ford, not to mention any of the other men accused, would be guilty of any such atrocious crime, or in any way countenance or connive at it. However much his employment in a confidential capacity by the United Railroads, and his corporation environment, may have led Ford astray, he is a man of such kindness of heart and generous nature that it would be absolutely impossible for him to take part in any such dastardly plot, or to look upon murder with anything short of abhorrence.

Moreover, Ford had been acquitted long before the dynamiting at Oakland occurred, and hence could have had no sufficient motive for taking part in such a murderous conspiracy as is alleged.

This Greek weakens the force of his confession by professing to know too much. — Sacramento Bee.

THE CONFESSIONS OF CLAUDIANES.

John Claudianes, alleged dynamiting agent of the higher-ups, has confessed to a San Francisco morning paper, because, it is alleged, they got him drunk, and to an evening paper because they paid him a previously offered $1000 reward to tell on his brother. After he has made the rounds of the press, providing that his stories fit right, the Oakland authorities may get a chance to try the case. — Sacramento Star.

POINTED PARAGRAPHS

At the seashore there is a lot more to see than the shore.

Some people wouldn't want to be happy if everybody else was.

Many an aggressive man strikes an attitude and lets it go at that.

Physicians are about the only men who really enjoy ill-health.

Don't overstep yourself in an attempt to put your best foot forward.

This is a wide world, but a lot of people in it live on a narrow margin.

It's astonishing how quickly possession will decrease the value of most things.

TEXAN TO BUILD FINEST GOLF LINKS IN WORLD

750 Acres of Land and Nearly $1,000,000 Supplied for Project.

GALVESTON, Tex. July 29.—John W. Gates has contracted for the construction of the finest golf links in the world at his home at Port Arthur, Tex. Work has been commenced on the tract, embracing 750 acres of land. The new links will represent an expenditure of nearly $1,000,000, including the cost of the land, $180,000. Plans of the celebrated links of the world have been included and an agent of Gates toured Europe and inspected the best links. A clubhouse costing about $100,000 is to be erected.

REFLECTIONS OF A BACHELOR

An honest thing about a girl with red hair is when it's natural.

A very neat trick a woman has is never to cry when she means it.

It appears like most married people spent their lives wondering why they did it.

The more times a man swears off in a week the more will power he thinks he has to do it.

When a girl has pretty dimples in her arms she's not so very much afraid of getting them sunburned.

Girls *will* be girls!

They *will* roll on the grass.

They *will* soil their dresses. They *will* get their hands and faces dirty.

All right! Let them!

Ivory Soap and water will make everything clean again.

Equally available for bath, toilet and fine laundry use.

Ivory Soap

99 44/100 Per Cent. Pure.

FIRST TRAIN TRAVELS OVER NEW BUTTE LINE

BUTTE, Mont., July 29.—At 3 o'clock yesterday afternoon the first train to be run into Butte over the tracks of the St. Paul railroad pulled into the Butte, Anaconda and Pacific depot after a pleasant and uneventful trip from Miles City. It bore a party of St. Paul officials.

AMUSEMENTS

MACDONOUGH THEATRE
Chas. P. Hall, Prop. & Mgr. Phone Oakland 97.
Extraordinary Success. EVERYBODY DELIGHTED.
TONIGHT, ALL THIS WEEK.
HENRY MILLER
In the Great American Play,
"The Great Divide"
PRICES—50c, 75c, $1.00, $1.50, $2.00.

OAKLAND Orpheum
12th and Clay Streets. Sunset Phone Oakland 2244. Home Phone A3333.
MATINEE EVERY DAY—ARTISTIC VAUDEVILLE.
KATIE BARRY, English Character Comedienne; FRED SINGER, the violin maker of Cremona; LAVINE CIMADON TRIO; BARRY & HUGHES; MIDGLEY & CARLISLE; PATTY FRANK TROUPE; INIS & TAKI; New Orpheum Motion Pictures. Last Week—Extraordinary Triumph—JEAN MARCEL'S ART STUDIES.
PRICES — Evenings, 10c, 25c, 50c, 75c. Box seats $1. Matinees (except Sundays and Holidays), 10c, 25c, 50c.

Ye Liberty PLAY HOUSE
TONIGHT and All This Week
Matinees Saturday and Sunday.
First presentation in the West of
"It's All Your Fault"
The best three comedy since "Charley's Aunt." All the favorites in the cast. High-Class Musical Numbers between acts.
Prices, evenings, 25c, 50c, 75c; Matinees, 25c and 50c.
Next week, Hoyt's "A Contented Woman."

Idora Park & OPERA HOUSE
ALL THIS WEEK—A superb presentation of the beautiful and fantastic opera,
The Love Tales of Hoffman
The great New York success. Wonderful music—entertaining comedy—rich settings.
PRICES—25c and 50c. At Matinees, two-thirds of orchestra seats only 50c. Advance Sale—Sherman, Clay & Co., 11th St. and Broadway. Telephone Oakland 506.

NOVELTY THEATER
BROADWAY AT TWELFTH ST.
Tony Lubelski, President and Gen. Mgr.
VAUDEVILLE AND MUSICAL COMEDY
Every Afternoon and Evening
Popular Prices.
Grand Opening Monday, July 27th

Bowling!
A Healthy, Refined Amusement for Gentlemen and Ladies. Alleys reserved for parties.
OAKLAND BOWLING ALLEYS
566 13TH, Opp. Orpheum stage entrance

A $12,000 DRESS
Worn this week by MISS WARD at the BELL THEATER will out-shine anything in the line of DRESS that has ever been shown on this or any other stage.
WILLIAM TOMKINS
Topical Talks
The sense of nonsense. You will be sure to enjoy it.
To All Lovers of Music
FREDRICKA RAYMOND CO., Operatic Singing as fine as you have ever had the pleasure to listen to.
Hill, Cherry & Hill
In what the Wheel Said. Very funny and very good.
Georgie O'Ramey
The Girl from Spain.
Walter Montague & Co.
In "The Under Dog."
Elton Polo Alto Troupe
America's Greatest casting act. Daring, interesting, pretty and humorous.
Two new reels of motion pictures that will only be produced by the Bell.
BELL THEATRE

CLASSIFIED ADS IN THE TRIBUNE PAY BIG RETURNS FOR MONEY INVESTED.

Santa Fe
Back East
EXCURSIONS
ROUND TRIP RATES.

Atchison, Ks....$60.00	Kansas City, Mo. $60.00	Omaha, Neb.....$60.00
Baltimore, Md...107.50	Leavenworth, Ks. 60.00	Pacific J'nct'n, Ia. 60.00
Boston, Mass... 110 50	Memphis, Tenn.. 67.50	Philadelphia, Pa. 108.50
Chicago, Ill 72.50	Mineola, Tex.... 60.00	Sioux City, Ia... 63.90
Council Bluffs, Ia 60 00	Minneapolis, Min. 73 50	St. Joseph, Mo... 60.00
Duluth, Minn... 79.50	New Orleans La. 67.50	St. Louis, Mo.... 67.50
Houston, Tex.... 60.00	New York, N. Y.. 108.50	St. Paul, Minn... 73.50
		Washing'n, D. C. 107.50

On sale July 29. August 17-18-24-25. September 15-16.

Colorado Springs, Colo., $55.00 Denver, Colo., $55.00; Pueblo, Colo., $55.00. On Sale Sept. 14-15.

Montreal, Que., $108.50; Toronto, Canada, $94.40
On Sale July 21-22-23-28-29 August 17-18-24-25.

Let me make your sleeping car reservation early and explain details.
J. J. WARNER, Gen'l Agent, 1112 Broadway

SOCIETY SMART SET

An Informal Card Party Arranged for Visitors Yesterday

Tea and Reception in Honor of Mrs. W. H. Richardson

The marriage of Miss Claire Chabot and Leon Bocqueraz, was solemnized yesterday noon at the beautiful Chabot country home at St. Helena. Remi Villa makes an exquisite setting for such an affair and the marriage of the youngest daughter of the house was a most beautiful affair.

The bride wore a gown of white silk adorned with rare old family lace, the conventional veil completing the rich costume. A pretty feature of the wedding was the attendance of the children of the bride's sister, who led the bridal procession.

The little ones, all in white, were Remi and Claire Knight, Chabot and Philip Dieckmann and Katherine and Alice Dunn.

The groom was supported by his brother, Roger Bocqueraz.

The Rev. Father Blake was the officiating clergyman.

Mrs. Remi Chabot, mother of the bride, wore a gown of rich silk and Mrs. Knight, Mrs. Dunn and Mrs. Dieckmann also wore handsome silk gowns.

Only the immediate members of the family were present at the most important event.

The bride is the youngest daughter of Mrs. Remi Chabot and a member of one of the most prominent families of the State. Mr. Bocqueraz is a well-known business man of San Francisco.

Mr. and Mrs. Bocqueraz left Remi Villa immediately after the wedding breakfast and will leave for Europe in a few days where they will make a tour of the continent.

GUEST AT SEASIDE HOME.

Miss Ethel Amann is the guest of Mr. and Mrs. Belden M. Pike at their pleasant bungalow in Pacific Grove. Miss Amann was one of Mrs. McPike's most intimate friends before her marriage to the popular young attorney. Miss Amann was accompanied by Miss May Nason and the young people are having the very best of times.

Mr. and Mrs. McPike have had a series of home parties during the entire season and the guests speak in the highest terms of the hospitality of their host and hostess.

RETURNED FOR YEAR'S TRAVEL

Mr. and Mrs. William Nelle, with their daughter, Miss Louise and Miss Gretchen, have returned from Europe. They have been abroad for a year spending the greater portion of the time in Germany and Switzerland.

PURCHASED NEW HOME.

Mr. and Mrs. Henry L. Levy, of 819 Thirty-second street, have purchased the beautiful home at 606 Walsworth avenue, formerly owned by Walter Kellogg. Many improvements in the house are contemplated by the Levys, and they will move into their new home as soon as these changes have been made.

TRAVELING IN EUROPE

Mrs. Mary Morgan is traveling in Europe and is with the Curtis party enjoying all the beauties of the foreign world.

WILL OCCUPY NEW HOME.

Mrs. W. F. Kroll and her children, the Misses Effie and Ruth Kroll, and Master Fred Kroll, are having a most enjoyable outing at Lake Alta, in the Sierras. They will remain there till the fall. On their return they will take possession of their new home on Kempton avenue, plans for which have already been prepared.

WEEK END GUESTS.

Miss Addie Bogart and Miss Helaine Hamilton were the week end guests of Mrs. J. H. Moylan at her Euclid avenue home on Vernon Heights. Miss Hamilton is the daughter of Bishop Hamilton and with her family will leave for the East the first week of August. The many friends of the bishop and his charming family regret the necessity of their permanent removal to the East. The family will go directly to Newport, R. I., where they will be the guests of relatives.

SIERRA CLUB RETURNS

Quite a number of the members of the Sierra Club have returned from the summer's outing which was spent at King's river canyon. The pleasure was only marred by the tragic death of Miss Grace Barnett, who was killed by falling from a precipice in the high Sierras. Among the members of hte club who returned yesterday were: Secretary W. E. Colby, Mrs. W. E. Colby, Mr. and Mrs. E. T. Parsons, Charles Dutton, Anita Compertz, A. H. Allen, Harry McBride, Walter Ratcliff, Miss Sadie Bixby, Miss Anna Foster, Miss Gladys Pilkington, Miss Wayman Atterbury, Miss Hilda Atchison, Miss Taggart, Harry Breed, Walter Huffey, Dr. W. R. Hughes, Mrs. Hughes.

A large number of the party will return later, which will include the following: Professor W. C. Morgan, Mrs. Morgan, Miss Ethel Ratcliff, Miss Nora Thomas, Ray Bailey, Mr. and Mrs. Walter Huder, Miss Edna Robinson, Miss Edna Finley, Professor C. Price, Miss Lena Reddington, Miss Sue Schoomaker, Miss Eileen Guppey.

MRS. LEON BOCQUERAZ, who was Miss Claire Chabot.

SOCIETY MATRON FETED.

Mrs. Challen Parker who has come up from Los Angeles for a short visit will be entertained every day upon which her friends can claim her.

She is stopping with her parents, Mr. and Mrs. George de Golia at their Claremont home. Yesterday afternoon Mrs. Frederick Diechmann invited a few of the most intimate friends for a game of cards also for a social hour with Mrs. Parker.

Mrs. Parker's visit is very short and she is planning to return to her Southern home next week.

TEA AND RECEPTION.

Mrs. George de Golia will entertain this afternoon in honor of Mrs. W. H. Richardson, who is here from Texas visiting her family and friends. It has been four years since this young matron left Oakland and her former friends are planning much for her pleasure.

Mrs. de Golia's afternoon will be quite informal, the guests being asked to meet Mrs. Richardson and partake of a social cup of tea.

Mrs. Richardson is enjoying being with her father, Stephen Gage, and her sisters, Mrs. J. Loran Pease and Mrs. George Gross.

When the summer sojourners have returned from their vacations there will be a delightful round of pleasure for the welcome guest.

TRIP ONE ROUND OF PLEASURE.

Miss Ruth Hebard, with her father, Henry Hebard, of Alameda, returned on Monday night from a three months' trip through the East. All of the larger cities were visited, three weeks being devoted to Boston and its suburbs.

Mr. Hebard's childhood home was just outside of Boston and much pleasure was taken in visiting the scenes of his boyhood. On the return trip a visit was made through the Yellowstone Park, the beauties of which, Miss Hebard says, are beyond description.

Mrs. H. E. Hebard was with her husband and daughter in Boston, but did not return with them. She is now in Naples and will not return to Alameda until late in September.

RETURN FROM RANCH

Mrs. Spencer Riley of Fruitvale has returned from Niles Canyon where she has been visiting her father on the Wyman ranch.

RETURNED FROM YOSEMITE.

Mrs. George W. Emmons a prominent society and club woman of Alameda, and her daughter, have returned from the Yosemite where they have spent a delightful month.

AT NILES GLEN.

The Herbert Sanford Howards are entertaining a number of house parties during the season at their beautiful summer home at Niles Glen.

A recent week-end visitor was Miss Mary A. Foster of Berkeley.

RECEPTION FOR GUEST.

The reception given this afternoon by Mrs. Charles J. Waterhouse in honor of her mother, Mrs. Edward Hall of Waterville, Me., was a beautiful and elaborate affair. The home was artistically decorated with ferns and trailing vines with quantities of fragrant sweet peas.

Mrs. Waterhouse was assisted in receiving her guests by Mrs. David Gage, Mrs. Giles N. Gray, Mrs. F. N. Palmer and Mrs. Albert Rowe. In the spacious dining room the following ladies assisted in the serving of refreshments: Mrs. E. L. Bennison, Mrs. Charles Christensen, Mrs. H. T. Heller, Mrs. H. W. Keller and Miss J. W. der Hoeven.

The reception was one of the most elaborate affairs of the mid-summer season, over two hundred cards having been issued.

A delightful afternoon was enjoyed, when the many friends of Mrs. Waterhouse called to greet her mother.

On Friday, Mrs. F. N. Palmer will entertain at luncheon, the guest of honor to be Mrs. Edward Hall.

CHARMING VISITOR DELIGHTFULLY ENTERTAINED.

Miss Marie Emerson, a charming young lady of Susanville, has been the guest of Miss Ethel Barnes of Berkeley and Miss Gregory of Oakland will return to her home this week. During her visit she has been the motif for many delightful affairs arranged in her honor. Miss Emerson is a graduate of the Lassen county High School and has been prominent in school affairs.

COMPLIMENTS NIECE.

A pretty party on Tuesday was the complimentary affair given by Mrs. Mercy M. Constable, in honor of her niece, Miss Mercy Edwards of Piedmont. Miss Edwards is the pretty daughter of Mr. and Mrs. T. E. Edwards and a popular Mills College girl. The diversion of the afternoon was "500," the prizes being won by Mrs. R. A. Martin and Mrs. T. L. Osborn. The house was prettily decorated for the ocasion with golden coriopsis and blue cornflowers which were the class colors of Miss Edwards. After the game of cards, Miss Edwards and Miss Lyons contributed some piano selections. A dainty supper concluded the enjoyment of the afternoon. Those who were present were, Mrs. Mickle, Miss Hall, Miss Raun, Miss Lyons, Miss Hollis, Mrs. T. L. Osborn, Mrs. J. E. Travis, Mrs. R. A. Martin, Mrs. D. A. MacDonald, Mrs. Jack Travis, Mrs. T. J. Lynch, Mrs. Dunnigan, Mrs. Julius Joseph, Miss Gertrude Edwards and Mrs. Short.

WHOLESALE THEFTS ON JAP RAILROAD

Employes on Government Line Indulged in Systematic Method of "Lifting."

TOKIO, July 29.—The Japanese papers publish details of a scandal in which a large number of interior employes at the stations of the government railways are involved. According to these reports, for some months past grievances have been almost general, among consignees of goods transported to and from Maibara station on the Tokaido line as to short delivery. A diligent investigation on the part of the police has resulted in the discovery of systematic thefts on the part of porters and others employed at the station. Ten porters were arrested and over twenty others were examined. Domiciliary searches were subsequently made and stolen goods valued at about 2,000 yen have so far been discovered.

The communications department has apparently decided to institute an investigation into railway thefts, and already numerous arrests have been made among the porters and guards at Maibara station, where a regular panic prevails. The place is almost deserted and the railway service to some extent disorganized in consequence. Petty officials are being arrested at their desks by warrants served on the trains, and the station is under guard day and night to prevent the transportation of the stolen articles. Many pieces of crepe and habutae have been discovered thrown away in the paddy fields. Sixty porters and guards employed in the station are involved in the thefts, only three guards being excluded.

For appetites of growing folks
For appetites of grown folks
For all appetites — for all folks

Uneeda Biscuit

The World's Best Soda Cracker

5¢ In dust tight, moisture proof packages. Never sold in bulk.

NATIONAL BISCUIT COMPANY

School Outfits Free

For a limited time we will present with each purchase in our juvenile department a school outfit, consisting of 6 American Co.'s lead pencils, 1 combination pen and pencil holder, 1 magic knife, 1 ink eraser, 1 box of crayons, 1 composition book, 1 ink tablet, 1 pencil tablet. These outfits are entirely gratis, no matter what price your boy's suit will be. The outfit will be given away at all three stores.

Boys' Suits

The New Stratton (as illustrated) Ages 8 to 15 **$3.35**

The latest arrival in boys' suits is the Stratton, with its belted coat, its college shoulders, broad lapels and knickerbocker trousers. We illustrate the style. They are made of fancy cheviots and pretty stripes and checks. They are splendidly tailored, strongly put together and are made to resist the rough usage that school wear will give. They are 'way ahead of anything we have put out at anything like this price. We can conscientiously say that you will appreciate the values when you see how well they wear.

Boys' Sailors and Russian Suits

$2.85

For the little fellows we offer Sailors and Russians that have both style and wear resisting qualities. Some are made with white serge shields and others with plain serge shields; collars are embroidered and pants lined throughout.

All Straw Hats 25% Off

Beginning tomorrow morning we make a final clearance on every straw hat in our stores. You may choose any Man's, Boy's or Children's straw hat you desire and pay one-quarter less than its regular price.

S·N·WOOD & Co·

UPTOWN STORE FILLMORE and ELLIS — BIG STORE Market and 4th — OAKLAND STORE WASHINGTON and 11th

The Owl serves those in the country as well as those who visit Owl stores. The mail order department is located at No. 611 Mission St., S. F., and all orders are shipped the day received—freight prepaid on $5 orders to railroad stations 100 miles from The Owl Stores—same price by mail as over the counter.

The Owl Drug Co.
STORES AT
OAKLAND - SAN FRANCISCO - LOS ANGELES

Local Stores: Broadway and 13th Street; Washington and 10th Streets; San Pablo Ave. and 16th Street.

Classified Ads in Tribune Pay Big for Money Invested

HEART---TRIBUNE'S PAGE FOR WOMEN---HOME

Missing, Murdered or Spirited Away, was report, but wealthy Woman Denies Rumor

ATLANTIC CITY, N J—Found after a two days' search by the police who had been told that she was missing Mrs Anna Hayes Byers a rich Pittsburg woman, is irate over the report that she had been murdered or spirited away While all the fuss was being made she was pasing her time quietly at the Hotel Rudolf

The alarm was raised by a former serving maid, Mrs George Morgan who missed her mistress on the train from Pittsburg As soon as Mrs Byers heard of it she made hers whereabouts known

I have never been lost and had no idea that I was being searched for by police or anybody else she said while opening telegrams from Pittsburg asking her if she was alive and well Lizzie is a fool and I dont know what possessed her to make all this fuss We separated in the Pittsburg station when I was called back and she came on knowing that I would follow She failed to meet me at the train and then must have become wildly excited and made the report to the police which has caused all this trouble

America, Land for Women, Declares This Frenchman

PARIS—England is the country for men France for men and women and America for women ' said Hugues Le Roux whose new book Love in America ' is being widely read

Men slave in America he went on "They put the women in a high place They send them to universities where learning has not so much charm for them as for the freedom of life they enjoy, a sort of bohemianism without reproach Their culture gives them tastes American men cannot share hence many of these young educated women despise the men who made them what they are They come to Europe attracted partly by titles partly by the lifts of tradition which marks old countries

"In France the old customs and traditions have been so adapted that they bring out everything that is best in feminine charm American women have more freedom but less happiness

The most unfortunate women in the world are the English women The biography of a respectable English woman would read like this

' She married and drank tea '

M Le Roux remarked that his meeting with President Roosevelt made a great impression on him but the thinks that in many respects Mr Roosevelt is too narrow-minded too Puritanical tries to make all persons conform too much to one model

The Presidents daughter Alice seemed to him to be a fine specimen of a girl educated in liberty for Mrs Roosevelt had such a fear of stepmotherly harshness that she exercised no restraint on Alice who thus in a sense was not brought up at all hence the delightful originality of her character '

Chain of Wives of Alleged Bigamist Is Still Lengthening

NEW YORK—Raoul Von Helden the pretended German count convicted of bigamy in the Westchester County Court last week and who is in the White Plains jail awaiting sentence may have married four women It has been proved that Miss Loretta O'Neill of Jersey City was wife No 1 Miss Gertrude Lewis was wife No 2 and Miss Emily Brombach of Mount Vernon was wife No 3

County Judge Platt at White Plains has received a letter from Mrs William Juster in Atlantic City who says the description of Von Helden answers that of a man who under the name of William Juster married her The letter reads

"No 3140 Atlantic avenue
'Atlantic City, N J

'County Judge Platt White Plains N Y—My dear sir I have seen an article in several of the papers in reference to the bogus Count Raoul Von Helden He tallies very much with my husband also a bogus count who has done nothing but tour the country marring women and deserting them for the past twelve years I am his first and legal wife

The man s published record reads like some I have in my possession and if you could give me a photo of him and he proves to be my husband I may be of some assistance to you and to the officials elsewhere who have been trying to capture him I have a photo of him which was sent to me and was taken about two years ago

He gave his real name as William T Juster and posed as a dentist His age is between 33 and 36 years Any information you may send I will be more than grateful for Thanking you in advance respectfully

MRS WM JUSTER

Judge Platt turned the letter over to Assistant District Attorney Davis who will investigate and may have the writer confront Von Helden when he is sentenced

TRIBUNE'S GALLERY OF SMART SET

No. 30==Mrs. W. C. Price

Oakland, Cal, July 28, 1908.

Editor TRIBUNE I take pleasure in sending in the photograph of Mrs W. C. Price, wife of a well-known merchant of Oakland, residing at 1513 Twenty fourth avenue. She is considered one of the most beautiful and youngest looking matrons on the coast, being a devoted mother of seven ideal children, also a grandmother Mrs Price is an active member of the First Presbyterian Church, a great favorite in the Order of the Eastern Star, and very much beloved among her host of friends in the smart set I think she should stand a good chance of winning one of the beauty prizes

A FRIEND, C. J. K.

Society Girl TO DEVOTE HER LIFE TO Mission Work

NEW YORK—Ready to depart for China to take up her chosen work as a missionary among the higher caste Chinese women Miss Ethel J Wheeler daughter of Everett P Wheeler of 735 Park avenue with thirty-four other persons bound for various mission stations of the Episcopal Church in foreign lands attended a special communion service in the Church Mission House 281 Fourth avenue When Miss Wheeler announced several months ago she would give up all her social pleasures and personal comforts and apply herself forthwith to study preparatory to the work of the Episcopal Church among the China society startled

At the time her health was badly broken and her physician told her not to set out for China until she was fully recovered The young woman is delighted that she is about to sail She was accompanied to the service by her father, her two sisters, Mrs Gilbert R Livingston and Mrs Burges Johnson and Burges Johnson, her brother-in-law

As Miss Johnson will pay her own expenses in China she may elect to stay there for a full five years or leave when she pleases Her purpose however, is to stay at the Han Kow missionary station for the full term of five years Among the missionaries who attended the special communion service were Miss A E Byetly, who is here on a vacation and is to return to the Han Kow station, and Miss Annie Tattersall a society girl of Pennsylvania They will be the traveling companions of Miss Wheeler Others in the party bound for the Han Kow station are the Rev John C Dean a young seminary graduate and Edward P Miller, Jr, who was graduated from Princeton last month They will go overland to Seattle and from there take steamer to Shanghai, whence they will travel to Han Kow.

GIRLS in suicide pact FIGHT doctors in effort to DIE

PHILADELPHIA—Partners in a suicide pact Eva Gaffney and Nellie Gray two young women of Germantown, in determined though unsuccessful effort to die on Tuesday afternoon When they were taken to the Germantown Hospital they refused to allow the physician to administer antidotes or to use the stomach pump

The poison which is supposed to have been cyanide was too weak to produce death When they were discharged from the hospital both announced their intention of making another attempt.

The case is surrounded with mystery Neither of the girls would give a reason for the suicidal attempt Except for the admission that they tried to end their lives they refused to talk

The girls who are about 21 years old, have been friends for years Late Tuesday afternoon a neighbor of Mrs Elizabeth Gaffney aunt of one of the girls, who lives at 88 East Wister street, was attracted to the house by hearing groans coming from an open window Looking into a room on the first floor, he saw the two girls apparently in great suffering.

When they refused to answer his questions he notified the police, who took the girls to the hospital in a patrol wagon

Repeatedly when the attendants tried to insert the tube of a stomach pump into their mouths they closed their lips tightly When their teeth were forced open they would tear loose from the physicians' grasp and bite at the hose. One of them finally snapped it in two.

Unable to accomplish their purpose, the doctors finally gave up the struggle. Later the girls both showed improvement and finally were taken home in the patrol wagon

'If you won t let us die this time, we will try again," one of them said to the doctors

FRIGHTENED BY BULL, SHE RUNS FOR FIVE LONG MILES

WATERBURY Conn—Losing their way in the woods of Morris three girls Miss Gilson of Yonkers Miss Sadie Sewell of Brooklyn and Miss Annie L Bubin a stenographer had a thrilling experience They went out for a stroll and mistaking a wide path for the way home were soon on private property and at the mercy of a bull

Miss Gilson climbed an apple tree, while Miss Sewell perched on the branch of a big bowlder. They held the bull s attention while Miss Bubin fled into a strip of dense woods She did not stop running until she had circled over the same ground repeatedly and traversed five miles finally arriving at the doorway of of Charles B Benton s farmhouse

Benton summoned help and went to the pasture lot where nearly dead from fright the other girls were shivering on the rock the other in the tree They had been captives for two hours Three men drove the bull away and rescued them.

WOMEN UPHOLD RACES IN SPITE OF PULPIT

SUFFOLK, Va—A protest from ministers against the King's Daughters' charity horse race was offered after the special meeting of the circle had adjourned recently and the president, Mrs M. W. Withers refused to receive it

She informed the Rev W Mosby Seay, secretary of the pastors meeting, that it was too late and that the matter was closed The paper was prepared Saturday The Daughters voted that the horse races begin at 2 o'clock, as scheduled. All the proceeds go for charity

Bride Payed Sleuths to Follow Husband

NEW YORK—How a beautiful woman played detective and shadowed her husband during a period in which he unsuspecting appeared with her at various social functions is the remarkable story divulged through the institution in the Supreme Court in this city of a suit for absolute divorce by Mrs Maud B Meacham wife of Thomas G Meacham a wealthy Syracuse manufacturer

For a year Mrs Meacham tracked her husband When he came to this city saying that he had business in connection with his automobile accessory factory at Syracuse the wife would follow close behind him

That she might have headquarters here she leased an apartment at the St Margaret Forty seventh street near Broadway and each day followed him about the city keeping within reach of him through the use of cabs and autos

Finally she discovered that he had taken an apartment at a hotel near Forty-first street and Broadway

Mrs Meacham then telegraphed to Syracuse for her brother Daniel Knickerbocker, and another member of the family of the exclusive set Mrs M F Learned

It was 2 o'clock in the morning of May 17 when the party knocked at Mr Meacham s door yet it opened at without question

Mr and Mrs Meacham have occupied a prominent position in Syracuse Society for many years the Meacham house at 612 South Salina street has been the scene of frequent large social gatherings Mrs Meacham is about 28 years old and her husband is several years her senior They have no children

$50 In Gold $50

THE TRIBUNE S contest for the handsomest woman in the smart sets of the Pacific coast will close on Aug 26

The awards will be $25 for the first prize $15 for the second and $10 for the third

The prizes will be awarded by a jury of artists selected by THE TRIBUNE, who will pass on each photograph entered

The competition is for all members of the smart sets of California for the purpose of selecting the handsomest woman of the Golden West

All communications are to be addressed to the Editor of the Woman s Page, OAKLAND TRIBUNE, Oakland, California

Husband and House But Wall Paper When He Returned, Declares 'Hubby'

ST LOUIS—Mrs Louise Becker, prize beauty will fight the divorce suit filed by Harry Becker more widely known as Kid Becker King of Sports ' who was a bookmaker before St Louis race tracks were closed

On the advice of her attorney Thos B Harney the handsome blonde defendant will not talk about the case but her mother Mrs William F Young with whom she lives at No 3121 Lawton avenue, is not so reticent

Indeed my daughter will file a cross bill ' said Mrs Young

The idea of Kid saying that she deserted him Why it was just the other way He refused to pay her doctor bills when she was sick If that isn t deserting a woman I don t know what is "

Becker s version as set forth in his petition filed by Attorney A H Blumberg is different

It alleges that when the "sport of kings was suppressed the "King of Sports' went broke and his wife in effect said to him "If you have not any money you needn t come around

He says that when he went to his erstwhile more or less happy home at No 361 North Boyle avenue his wife and all the furniture had disappeared There was nothing left but the wall paper and the King of Sports personal raiment

Becker went to live in East St Louis His wife followed him there and replevined his horse and buggy. She jumped into the rig and drove away from the livery stable which the "king" honored with his patronage Later, after a trial in a Justice Court, she surrendered the royal equipage

'But she only did it as a compromise" said Mrs Young "Her husband had replevined her furniture Rather than lose that she gave up the horse and buggy The furniture was worth nearly $4 000 "

Becker also alleges that his wife refused to return to him $5,000 in diamonds and $10 000 in cash which, he says he gave her to "keep for him "

When, according to his petition, he told her that he wanted the diamonds to enable him to recoup his fortune, which he had lost through "bad speculation ' she tossed her pretty head and said him nay, adding that if he was broke she had no further use for him.

Indeed, my daughter wouldn't do anything like that" says Mrs. Young.

Other allegations which are denied with equal vigor are that Mrs. Becker squandered the money which her husband gave to her for household expenses that she stayed out late at night and made trips to New York, Washington and Chicago without his consent

Mrs Becker is tall and stately, with golden hair She was one of the prize winners in the Post-Dispatch beauty contest Her father, W F Young, is a broker and she is a niece of Chief of Police Sylvester of Washington.

Wives Don't Appreciate What Stenographers Do For Husbands, She Says

NEW YORK—Stenographers throughout the city are greatly disturbed over the announcement that an unsympathetic man in Cleveland had perfected an electrical typewriter which is destined to send many of the marcelled key-thumpers back to the switch-board or the quick luncheery Joy among the married women whose husbands have calico office fixtures rose correspondingly and a movement is under way to present the inventor with a diamond loving cup

"I'm not going to worry over it' said a demure little blonde on Nassau street as she stuck her gum against the window sill and surrounced a bottle of ginger ale 'an electrical machine may do the work more accurately but what comfort is an old machine when the boss has had a row with his wife Married women will never know the debt they owe to the hard-working girls who keep their husbands after hours trying to cheer them up '

I dont think a man ever invented the old thing" pouted another miss 'some nasty old woman who is jealous of her husband is back of the whole dastardly plot But what if they do install the automatic wrinkles? They ll have to have somebody to start them and keep them in order, wont they? Sure they will Well, I ll beat them to it Me for a little cannod electric knowledge '

'Its all right for some of the girls to be joshing over it ' a Wall street operator went on "but the thing to do is to send a committee of our prettiest performers to this fellow to plead for mercy If he ever gets that electrical idea of his started the route of march for us will be straight up Nassau street with right resting place in the bread line

GIRLS NOT MADE GAUNT BY ATHLETICS

The greater part of what one reads chiefly in letters to the papers about the modern addiction of girls and women to games like golf and hockey being productive of gauntness and hardness and ugliness, is absolute nonsense It assumes quite wrongly that athletic exercise produces big muscles, and big bones, and angles, and I dont know what, really it does nothing at all which can be discerned in the appearance of shape or build It does not alter the shape of the muscular development What it does is to improve the power of the heart and the active quality of the muscles No girl who was not gaunt and ugly before was ever made so by games, and no girl who was beautiful before was ever made ugly by games—the thing is impossible and absurd

L'AUDACE, L'AUDACE, TOURJOURS L'AUDACE

Motto for Women Who Lack in Pulchritude.

A plain woman can often reverse her saddest of fates by style manner and perfect dressing, says the London Strand maganine. A smart American or Parisian will never allow herself to be daunted by the fact that she has neither a pretty face nor a well-turned figure She at once faces the fact, and holds herself as grandly as her more fortunate sisters indeed she often assumes more of an air than they We English women are apt to be too modest L'audace l'audace toujours l'audace is one of the soundest maxims ever laid down—even the audacity of ugliness can score a splendid success.

FROM CHORUS GIRL TO LEADING WOMAN

Possibly no actress on the stage today has had a more remarkable career than Miss Constance Collier who has just concluded a contract with Dr Frohman to appear in this country in September next. It is not so many years ago since she was appearing in the chorus at the Gaiety Theater in London in the burlesque Don Juan when she had to sit at the feet of Mr Arthur Roberts who interpreted the role of a Greek philosopher, and convulsed her with laughter every night Miss Collier, however, had always made up her mind to be a 'serious' actress and her first chance came when she understudied Miss Maud Jeffries in 'The Sign of the Cross' at the Lyric Theater London On several occasions she took Miss Jeffries place as Marcia and earned the applause of every one This was not the first time however that she had appeared with Mr. Barrett She made her debut on the stage in his Silver King company at eight years of age. She was given a thinking part and simply had to run on the stage with other children but she overacted so dreadfully that she received her notice during the first week of her engagement It was when she joined Mr Beerbohm Tree at His Majesty s theater, that Miss Collier s finest opportunities presented themselves—opportunities which she did not fail to take advantage of.

WOMAN'S WIT ... is an ... Uncertain Quantity

'Don t always rely upon the ready wit of a woman said the man who is sometimes pleased to consider himself an orator but ready wit business is sometimes prone to get away on

For example my wife and children had been staying in the country for several weeks and I was regular with my letters as every loving husband should be I finally on the day before my wife was to start for home I concluded my letter to her with these words

' This will be the last letter I will write to you for a long, long time '

' When I got down to my office the next morning I found a telegram from my wife waiting for me 'What on earth do you mean" read the dispatch

' Later a registered letter came from her She had blotted almost every line with tears What it was all about I could not imagine

Then my telephone bell rang and when I answered I heard my wife s voice speaking over the long distance phone

' 'O, John' said she 'Is that really you? I thought you had committed suicide! "

ENGLISH PEERESS AS A POULTRY FARMER

The Countess Russell and the Viscountess Molesworth are among the latest ladies of the peerage to devote themselves to trade The Countess Russell has proved the commercial value of poultry farming by experimenting at her riverside house Bray Lawn Here she has over 200 fowls of well known strains which she attends to herself feeding and doctoring them as if she had done nothing else all her life Her average day is arranged something like this Seven a m she prepares a hot meal for the poultry cleaning of coops and runs 11 a m collecting and storing 1 30 p m second meal for the poultry; 2 p m egg collecting, 4 30 p m, hard corn distributed for fowls' supper, 5 p m, final collection of eggs for the day, 6 p m, accounts, etc

Drowning Girl saved by Singing

CHICAGO — To her singing voice Miss Ethel Conkey of No 558 West Polk street owes not only her snug bank account but her life as well Miss Conkey who is soloist at the Church of Our Savior has with other members of the church choir, been spending a two weeks outing at Pine Lake Inn Every fair day it has been the custom of the vacationists to bathe in the waters of the lake Miss Conkey can swim a little She learned the rudiments of the art in the first few days of her experience at the lake

It was the overconfidence of the beginner, perhaps that led Miss Conkey to essay a high dive from a long pier that ran far out into the lake The water there is deep There is a little undertow that has caused the place to be designated as the sink hole

The girl took the high plunge shot into the water rose to the surface, and casually let her feet down, expecting to touch bottom Her head bobbed under and as she felt herself being sucked into the undertow she became panic-stricken

Her fanciled mastery of swimming left her in the fright She could not strike out There was no one near to aid her But there was one thing she could do and she did not forget it She could sing and she threw all the power that came from long and assiduous practice into a high, clear prolonged note

Attorney W F Worden of La Porte counsel for Ray Lamphere in the Cunness murder case, was standing on the bank and he heard her

He plunged into the water as she was going down for the third time and, seizing her by the hair head above water until J E Foryan of No 1327 Montana street and S Varian of No 637 Fullerton avenue, also members of the choir, who happened to be near at hand in a rowboat, could come to their rescue

She was taken to the hotel and resuscitated She suffered a severe nervous shock and is still in a serious condition

Miss Conkey has been prominent in musical circles for some time For three years she was soprano soloist in St George s Episcopal Church choir New York city, where she is well known. She came to this city a year ago to sing with the Church of Our Savior Episcopal choir.

THEATER HATS OUTDONE IN PARIS PLAYHOUSE

Not long ago in one of the principal Paris theaters, a man after trying in vain to get two ladies to remove their hats, which obstructed his view, resolved to avenge himself He went out to a neighboring cafe where he found three large millers, those one sees about the streets of Paris, who hang their hats on their canes when they go into the cafes because the brims are so large they cannot get them through the door The man paid for three seats for the three millers exactly in front of the two ladies on the express condition that they would all three wear their hats which they did The ladies were indignant They called the guard and tried to have the men put out a riot resulted and very few people knew what the play was about that night.

PLUCK VIOLETS JUST AT SUNSET FOR RUSSIAN EMPRESS

Apropos of recent unfavorable comments by a London magistrate on the use of perfumes it may be pointed out that very exalted personages are habitual users of scent. Queen Wilhelmina of Holland has daily a pint of eau de Cologne in her morning bath, Queen Victoria of Spain affects a mixture of iris and lavender on her handkerchiefs, Queen Helena of Italy prefers iris and heliotrope, the Dowager Queen of Italy and Queen Amelia of Portugal are devotees of sweet violets but the Empress of Russia leads the way as she spends no less than £4000 a year on perfumery in Paris alone In respect to violets she requires that they shall be plucked just at sunset And when the boxes of violets reach St. Petersburg they are first sent to be examined lest they might conceal a bomb or some deadly poison

2ND SECTION

Oakland Tribune.

PAGES 9-18

VOL. LXIX OAKLAND, CALIFORNIA, WEDNESDAY EVENING, JULY 29, 1908. No. 160

PACIFIC COAST INTERESTS ARE MENACED

Wedding of a Prominent Couple Is Very Elaborate

MISS MARLIN IS BRIDE OF W. W. HALEY

Marriage at San Lorenzo Last Night Was Interesting Social Event.

Pretty Maid of Honor and Bridesmaids Add to Beauty of Scene.

The marriage of Miss Alice Marlin and William W Haley Jr was an interesting society event at San Lorenzo last evening

The bride, who is a stately blonde, sweet and gracious of manner is the daughter of Mr and Mrs H D Marlin, who have extensive land interests in the Hayward district

The ceremony was solemnized at the Christian Union church the Rev Frank Perse officiating The bride s attendants were Miss May Marlin, maid of honor, and Miss Ruth Hebard of Alameda and Miss Alice Smythe, bridesmaids

The bride s gown was of white silk messaline trimmed with lace, and the conventional veil was worn She carried a shower bouquet of white sultana

Miss May Marlin, the maid of honor, wore a gown of pink mulle and carried a shower bouquet of pink sweet peas and maider-hair fern

The bridesmaids were gowned alike in silk of a delicate shade of green and carried bunches of Shasta daisies

PRETTY FLOWER GIRL

The flower girl was little Miss Katherine Croby a niece of the groom She wore a dainty gown of white silk

The best man was Jack Blacow, and the ushers were J H Marlin and Stanley Marlin

After the church ceremony an elaborate reception was held at the Marlin home, which is one of the beautiful suburban residences

The extensive grounds were lit with innumerable Japanese lanterns, making the grounds like fairy land

The groom is associated with the land Traction Company

Mr and Mrs Haley have gone to Los Angeles for their wedding trip and upon their return will reside in Oakland

MRS. WILLIAM HALEY JR., who was Miss Alice Marlin.

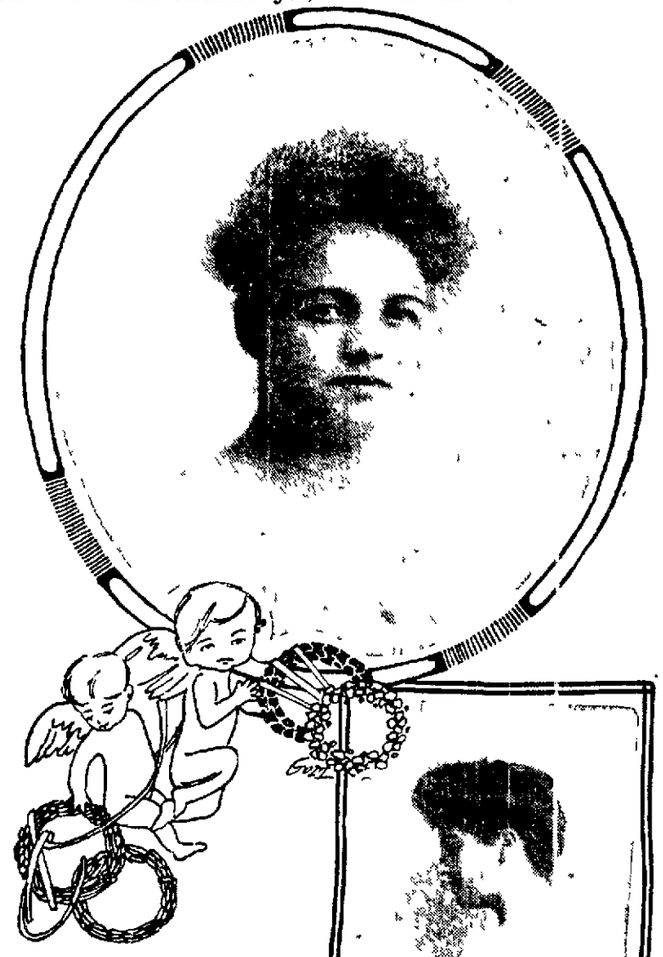

MISS RUTH HEBARD, who was a bridesmaid at the Haley-Marlin wedding.

JUDEAN SOCIETY HOLDS MEETING THIS EVENING

The regular meeting of the Judean Society of this city will be held tonight in Zion Hall, Ninth and Castro streets where the Rev Dr Rudolph J Coffee rabbi of the Tree of Life Synagogue of Pittsburg, will deliver the address of the evening

The Judean Society is one of the most popular organizations of its kind in the bay cities It has a large enrollment of many of the most enterprising Jewish young men in Oakland The object of the club is to promote the social and literary interests of the Jews in this community

VIOLATED LAW FOR ITS OWN GAIN HE SAYS

SACRAMENTO July 29—State Controller Nye at the meeting of the State Board of Equalization today informed the representatives of the Pullman Car Company who were being heard by the equalizers that in his opinion the Pullman people have deliberately violated the law of California in that it has purposely refused to render a report to the Board of Equalization showing its gross annual earnings in this State

Controller Nye declared that the Pullman Company had been requested to submit a statement showing what its income from the cars operated by it in California and that it has failed this year as it did in 1907 to comply with the wishes of the board

TRIED TO VIOLATE

The controller said that he believed the Pullman people failed to send in the required statement, not because it was unable to compile the requested figures but because it aimed to confuse the Board of Equalization and violate the law for its own gain

The charges of Controller Nye were made in the course of a strenuous examination which the Pullman representatives were compelled to undergo at the hands of the equalizers

T C Coogan of the Pullman company claims that only two thirds of the company's cars should be assessed, one-third of them lying idle in the yards at Oakland

BERKELEY IMPROVERS TO MEET NEXT WEEK

BERKELEY July 29—There will be no meeting of the North Berkeley Improvement Club tomorrow evening the regular session falling on the date a week from that time, at which there will be a discussion of the secession movement

CITY CAN NOW GO AHEAD WITH FRANKLIN-STREET IMPROVEMENT

Mayor Mott Says Majority of Property-Owners Are Willing

Mayor Mott announced at a meeting of the Board of Works this morning that he had the assurance of a majority of the property owners on Franklin street, between Seventh and Fourteenth streets that they would the city half way in the proposed improvement of that street The mayor further said that he felt reasonably sure that all of the interested property-owners would sign an agreement to this effect This announcement was made following the reading of a communication sent to the board by City Clerk Thompson acting under instructions from the council as follows

CITY TO PAY HALF.

At a meeting of the council committee of the whole held on July 27 1908, a resolution from your honorable body in regard to paving Franklin street from Seventh to Fourteenth streets, was considered by the committee, and I was directed to request you to report if a petition has been filed or an agreement made by the property-owners to pay for one half of the cost of the work If such an agreement is on file or will be entered into the council will appropriate one-half of the money for the work I was also directed to request your honorable body to report upon this matter so that the council may consider the same at its next meeting, to be held on August 3 next '

WILL TAKE ACTION.

This communication was referred to Walter B Fawcett secretary of the board who is to take necessary steps to secure an agreement from the property owners to stand half of the expense of improvement The Council will be notified to this effect

Upon the appropriations of the money by the city, which will amount to $16 000, the Board of Works will in all probability be granted permission by the Council to advertise for bids and enter into a written agreement with property owners as to how and when the work shall be done

EARLY IMPROVEMENT.

This action will insure an early improvement of the street which will in all probability soon be one of the principal business thoroughfares of the city Owing to the present condition of the street, but few teams are driven over it, the result being that traffic on other streets running in the same direction is congested

J. B. BOWEN IS RE-ELECTED BUILDING TRADES AGENT

No Opposition to Able Officer Who Has Served for Nine Years

At a meeting of the Building Trades Council of Alameda county J B Bowen was re elected business agent of the council Mr Bowen has represented the council as business agent for nin years and so successfully has he carried on his share of the responsibilities of the organization that there was no opposition to his election

Among the membership the greatest confidence was expressed and it was the universal opinion that no better man in the community could be found for the position Mr Bowen has made friends not only in the ranks of organized labor but among the leading business men of the community

MAN OF GOOD SENSE

He is known as a man of good sense strong will and conservative action always holding to the line of right and winning his points by reason of the justice of his propositions

F H Pratt recording and corresponding secretary was also re elected without opposition He has filled the position for seven years to the entire satisfaction of the membership R M Hamb who has been president of the council during the past three years declined to accept the office again, although urged by friends to retain it And if he had acceded to their request there would have been no opposition

NEW PRESIDENT POPULAR

The new president C M Wardall, has the entire confidence and support of the members, having held an important position among the delegates for several years

LIST OF OFFICERS.

Following is a full list of the officers elected

President C M Wardall, vice president H J Hart recording and corresponding secretary F H Pratt, financial secretary R P Gale treasurer C R Lider sergeant-at-arms C Wallburg, business agent, J B Bowen assistant business agent, R M Hamb, trustees H J Banker D C Crawford, W T Stanley, C W Poole, D McCarthy, organizing committee, F Lee, William MacMurtray H G Happy, C Strangburg law and legislative committee R A Rice H J Hart R H Eberhardt, C W Poole, W L Record jurisdiction committee F R. Ellison H J Banker, W L Record J C Crowley William MacMurtray E L Adams A Bayles

ABANDONMENT OF ORIENTAL TRADE BY CONTINENTAL ROADS

Would Be Severe Blow to Pacific Coast Interests if Adopted

CHICAGO, July 29 — The Record Herald today says The trade of the United States with the Orient, Australia and New Zealand, amounting to over $250 000 000 annually, and of Canada with the same countries has been dealt a severe blow by the transcontinental railroads, which have decided to abandon a large portion of this business

By the same action the railroads controlled by Edward H Harriman, James J Hill the Berwynd syndicate and the Canadian government have made it possible it is asserted, for the Japanese government to realize speedily its ambition to become the master of all the trade on the Pacific seas

The Canadian Pacific, Great Northern, Northern Pacific Union Pacific Southern Pacific Oregon Short Line and Santa Fe roads have served notice upon the shippers that they will go out of the export trade to China, Japan Australia and New Zealand November 1 and practically will abandon the import trade

DISPLEASED AT RULE.

In so doing the roads are carrying out a threat which was made to the Interstate Commerce Commission at the time that body issued what is known as Rule 86 It is displeasure at this rule and the belief upon the part of the railroad managers that they cannot comply with it except the severe peril of their revenues and domestic business which caused them to abandon the Oriental trade The rule in question requires the railroads to publish the inland proportions of their import and export rates and as subsequently modified by the commission not to change these rates under a three days' notice for lowering and a ten days notice for an increase

MAY SELL STEAMERS.

This action is taken by the shippers to be a severe blow not only to trade relations between the Oriental countries and the United States but also to an immediate revival of prosperity

To the trans-continental railroads themselves it means the loss of between $3,000 000 and $4 000 000 revenue annually, but this loss, it is declared is infinitesimal to that which would threaten them if compelled to comply with the order of the commission

It is stated that one effect of the abandonment of Oriental trade through the Pacific coast ports will be the speedy abandonment of a number of the largest Oriental steamship lines

It is stated that the lines of steamers maintained by the Harriman roads through the port of San Francisco through the port of Seattle, by the Hill lines and through Vancouver, if the Canadian Pacific road will soon be for sale and that it is more than likely that the Japanese will be the purchasers

DENIES REPORT

TACOMA Wash, July 29 — When seen in regard to the report from Chicago in regard to the withdrawal of the railroads from the Oriental trade General Manager Nutt of the Northern Pacific said he had no information on it

Another high railroad said

I have no direct information in regard to the newspaper reports as to transcontinental lines going out of Oriental business I think it quite possible however that such a decision should be reached if there is no alternative but to follow the ruling of the Interstate Commerce Commission as to inland proportion of through rates and import rates being measured by earnings for the carriers on domestic traffic between Pacific Coast points and the interior of the United States

CALLS RATES RUINOUS

It would in my judgment be absolutely ruinous to the transcontinental lines to be required to adopt rates on domestic traffic on this basis The result I believe will be to divert the Oriental trade through the Atlantic ports via the Suez route

I do not see where any change of conditions would result as regards Pacific coast routing of this business substitution of Japanese lines for those of American ownership There would be no change as to the rough rate conditions and through rates are absolutely a necessity to equal competition through the Atlantic ports on this traffic '

ALMOST FATAL BLOW

SAN FRANCISCO July 29—Commenting today in an interview with the Associated Press upon the statement sent out from Chicago as to the effect upon the United States trade with the Orient, Australia and New Zealand, by the decision of the trans-continental railroads, to abandon a portion of this trade on November 1 R P Schwerin, general manager of the Pacific Mail Steamship Company said that the blow will prove almost fatal to the shipping interests of Pacific Coast ports

ABANDON PART OF TRADE.

"The general effect of the action," said Mr Schwerin "will be to compel the companies now operating lines of steamers between Pacific Coast ports and the Orient, Australia and New Zealand to abandon the greater part of this trade In place of coming to the Pacific Coast and being conveyed thence to interior points and the Atlantic seaboard by the railroads, the merchandise heretofore carried over this route will be carried in foreign vessels from the Orient Australia and New Zealand to the Atlantic Coast by way of the Suez Canal and that portion of it which still is brought in through the Pacific Coast ports will be carried in Japanese bottoms

Shippers have been notified by the trans-continental railroads that the railroad companies will practically go out of the export and import trade with the Orient and with New Zealand and Australia on November 1 This action on the part of the railroads is the direct result we understand of the decision of the Interstate Commerce Commission in the matter of the publication of domestic freight rates The railroads wanted to be permitted to make secret, overnight rates to meet fluctuations of water rates daily but the commission decided that the inland proportions of their import and export freight rates must be published and no changes made without giving shippers at least three days notice

SHIPS BY SUEZ

"As a consequence the railroads have now published rate sheets for domestic hauls which in many instances are equal if not larger for the land haul than they previously were for the combined land and water haul Shippers will thus be compelled to adopt the longer but far cheaper entire water haul by way of the Suez

"The steamship companies now doing business on the Pacific between San Francisco Seattle and Vancouver and the Orient, Australia and New Zealand cannot accept the water proportion of the old rate left and continue to do business

JAPANESE SUBSIDIES.

"The Japanese lines can only do business under these conditions because of the subsidies they receive from the Japanese government The United States has refused to grant subsidies to the American lines, and as a consequence of this the action of the railroads which is the result of the Interstate Commerce Commission's decision in the matter of publishing rates, the outlook for shipping on the Pacific Coast is very gloomy indeed I cannot say at this time what the result will be, it is too soon to make the broad statement that the lines maintained by the Harriman roads passing through this city and those controlled by the Hill lines through Seattle and Vancouver will be for sale to the highest bidder, but the situation is very discouraging and the outlook for any betterment of the conditions is not at all bright"

MUST BE SECRET.

The railroads argued unsuccessfully before the Interstate Commission that the only way they could remain in the Asiatic trade was to have a free hand in making rates overnight and secretly in order to successfully compete with the Suez canal route, which draws its tonnage from points nearer the seaboard Ocean rates fluctuate daily, and it is insisted that the modified rule of the commission, which permits of a change in rates on three and ten days' notice would be of no practical benefit to the railroads

J Y Stubbs, traffic director of the Harriman lines, stated that if the inland proportions of the import and export rates were published so that the shippers of domestic articles could know them there would at once be a concerted howl that domestic rates were too high by the comparison

JUDGE TAFT JOINS STEAM SHOVEL UNION

CINCINNATI July 29—William H. Taft will remain at the Taft residence throughout the day and leave with Mrs. Taft and Mrs Henry C. Corbin for Hot Springs Va, tonight The candidate said this morning he felt no effect whatever of the notification today

The first thing on the program with Mr Taft today was a conference with Arthur I Vory, his chief of staff The understanding reached yesterday whereby Ohio will get the benefit of the work of the national committee in the same manner as all of the States was well received by the State leaders.

Judge Taft was early today formally made an honorary member of the Steam Shovel Union The induction into membership took place at the Taft home and was conducted by a committee from the novel organization

CATHOLICS ALL OVER U. S. SEE BISHOP CONSECRATED

Polish Priest Elevated to Roman Church

CHICAGO, Ill July 29—Prelates priests and laymen from all parts of the United States attended the consecration here today of Bishop elect Paul Peter Rhode Chicago s new auxiliary bishop and the first Polish-American priest in America to be elevated to the Roman Catholic Church

Every section of the city containing a Polish church or school was decorated in gala array Archbishop Quigley conducted the consecration ceremonies in the Cathedral of the Holy Name

After the ceremonies the newly consecrated bishop accompanied by the officiating and visiting chutchmen partook of a banquet arranged by the Chicago priests Bishop Rhode then went to South Chicago and greeted the people of his own parish A laymens reception and demonstration by Polish organizations and parishes the feature of which is to be a monster parade will take place tonight in the northwest portion of the city.

KILLED BY A TRAIN WHILE WATERING HIS HORSE

SAN JOSE July 29—Michael Ginter an Edenvale orchardist, was killed by the Santa Cruz train at the front door of the Schuetzen Park saloon where he had stopped to water his horse The engine struck the front of his buggy, demolishing it and carrying Ginters body fifty yards on the pilot

CLASSIFIED ADS IN THE TRIBUNE PAY BIG RETURNS FOR MONEY INVESTED.

KIDNAPS STEPDAUGHTER; SHE FORGIVES; MAN RELEASED

REDDING, July 29 — Emilio Artemi, of Kennett, who was arrested last week on a felony charge of kidnaping his 20-year old adopted daughter at the Tower House, has been released and the charge against him dismissed

The district attorney refused to prosecute the case further having found that the adopted daughter Lena now exonerates her adopted father and is content to live again with her adopted parents in Kennett

HITCHCOCK READY TO START CAMPAIGN

WASHINGTON July 29—Frank H Hitchcock, chairman of the Republican National Committee and James T Williams, his secretary, arrived here this afternoon from Cincinnati Mr Hitchcock stated that he would not be ready to announce the appointment of a vice-chairman or the advisory committee of the chairman for about a week He will leave ashington at midnight Thursday for New York where on Friday he will take up the work of preparing the headquarters of the national committee in that city Mr. Hitchcock expects to have the work in New York in full progress in a few days.

FAT WOMEN BLOCK STAIRWAYS AT STATION ON NEW YORK ELEVATED

NEW YORK, July 29—For the first time since it came into existence the public service commission went to the aid of fat women and men, when it investigated a report that there are inadequate stirways at the Christopher Street station of the Ninth Avenue "L" line

Commissioner Eustice heard that Frank Bennett, a transit inspector, had found much congestion on the downtown side of the station Bennett was called as a witness His observations included the practical stoppage of traffic by two fat persons coming into conjunction upon the stairs One woman in particular, it appeared had great hardships with a rotund suitcase, and made it a task for persons leaving the station to get down.

PURSE STOLEN AS HE SAT ASLEEP

Man Loses His Wife's Money While He Slumbers on Park Bench.

(Special to The Tribune)

SAN FRANCISCO July 29—Fred Bralton accompanied by his wife journeyed out to the park this morning and after looking at the various places of interest sat down on a bench on the main drive After a while Mrs Bralton decided to take a walk leaving her husband still seated When she returned fifteen minutes later she found him fast asleep and her purse which she laid at his side containing $62 50 was missing

The husband remembers nothing that occurred after his wife left him and there is absolutely no clue to the thief

LEAVES ESTATE OF MORE THAN MILLION

SACRAMENTO, July 29—The will of Dennis Dalton a Sacramento capitalist who died a few days ago as a result of amputation of his left leg, was today filed for probate It is estimated that Dalton left an estate worth more than $1 000 000 It was principally in cash, mortgages and notes He left $25 000 to his brother, William P Dalton a San Francisco policeman $10 000 each to Annie Howard and Mamie Castello of this city and Maggie Connor of Cosumnes The bulk of the estate goes to his son, Edward F Dalton of this city

SAN DIEGO VOTERS QUALIFY FOR PRIMARY

SAN DIEGO July 29 — A total of 5414 voters in this city have qualified to participate in the primary election of August 11 Several hundred of said voters refused to state their party affiliation and are therefore barred from participation in the primaries but will be able to vote at the November election when party affiliation is not a registration qualification

SCHOONER CAPTAIN TO ANSWER CHARGE

SAN DIEGO July 29—Captain O Eleisen of the schooner Lou who was arrested Saturday by an immigration inspector on his arrival from San Clement Island where he was a participant in a fight last Thursday night was taken to Los Angeles this morning The charge against him is that of assault As Andrew P Nelson the complaining witness has not been released from the hospital it is likely that the case will not be tried for several days.

ELECTRIC LINE IN BIG TUNNEL

Supervisors Continue Matter, Awaiting Resolution by District Attorney.

The Board of Supervisors was to have taken action this morning in the matter of granting permission to Maltby and Naphtaly to operate an electric line through the Alameda tunnel which leads into Contra Costa county but consideration of the subject was deferred until Monday next for the reason that District Attorney Brown was not ready to submit a resolution covering the proposition

Supervisor Rowe was authorized to oil the Thirteenth avenue road at an expense not to exceed $500

REPAIRING BRIDGES

Supervisor Bridge was empowered to repair bridges in Moore and Crowe canyons on the road from Hayward to San Ramon as also two bridges in Dublin canyon near the Half-Way House on the road from Dublin to Hayward It was shown that the bridges in question were in a decayed and dangerous condition

QUESTION OF EXPENSE

A question arose as to what amount could be expended in the repair of each of these structures by the supervisor Some of the members of the board were of the opinion that the maximum amount which could be paid out in this manner was $200

The law books were brought into requisition and it was shown that expenditures of this kind could not exceed $500 without the consent of the board

WORK TO BE DONE

Supervisor Bridge will therefore put the bridges in question in good condition expending not more than $500 in the work on each The supervisor says that the repairs of none of the structures will cost that sum

Adjourned till Monday next.

SUICIDE OF MAN FORMERLY RICH

SAN FRANCISCO July 29—Samuel P Middleton a veteran real estate dealer of this city who was found in a dying condition from the effects of poison in Golden Gate Park last night died at the Central Emergency Hospital early today A note found near his body contained his views on the subject of suicide and indicated that he had taken his own life The dead man was once quite wealthy and prominent here but in later years the greater part of his wealth had been lost in unfortunate speculation.

USE VIOLENCE TO CONVINCE JURORS

CHICAGO, July 29 — Personal violence in the jury room yesterday brought to a sudden termination the case of Eugene B Hobson, manager of a Turkish Theater in an amusement park, on trial before Judge Beitler for presenting an indecent show.

The jury was given the case for consideration and a disagreement was announced about two hours later, when heated argument were heard Then a water goblet was hurled through the glass door of the jury room and Judge Beitler ordered Bailiff James Hart to quell the disturbance

Hart found a half dozen jurors in a clinch, chairs were broken and the room was in general confusion Two of the men were exchanging blows and the others were striving to separate them Hart was told that the jury stood eight for acquittal and four for conviction and that the battle started when one of the men tried to "convince" another.

LIGHTWEIGHTS TO FIGHT FOR CROFFOTH

GREAT INTEREST IS BEING TAKEN IN KETCHEL-KELLY BATTLE

VAN'S MEN CELEBRATE THE HOMECOMING WITH VICTORY

By T. P. MAGILLIGAN.

STANDING OF THE CLUBS

	Won	Lost	Pct
Los Angeles	56	45	554
Portland	51	44	537
San Francisco	52	66	477
Oakland	46	59	433

VAN HALTREN'S Athenians celebrated their return home yesterday by hanking it on the Los Angeles nine 2 to 1 in one of the prettiest and snappiest games of baseball seen in Oakland this season. From every point of view the game was a neat and well-played one. Van's men showed renewed vigor and energy and they were fully entitled to the victory. It was not one of those fluke wins. Van's men won in clear-cut and decisive fashion and the game sent the large crowd that saw it home happy and talking in high praise of the new line up that Van Haltren has in the field.

HARDY IN GOOD FORM

Hardy was in his best form. Some time back the writer of this column said this boy Hardy was bound to come around. He showed his true form yesterday by allowing Los Angeles only five hits. At that it was no bed of roses for Hardy. He was in a hole on many occasions but his field as responded nobly to all demands made upon them and while the major portion of the credit for the victory belongs to Hardy the entire team played the brand of baseball that is usually bound to win games.

The Oakland infield and outfield took hard chances with ease. They made the tough ones look like honey from home. Big Heitmuller in right field was the bright particular and scintillating star of the day.

HEITMULLER THE STAR

Heitmuller's main feat was his corking home run over the left field fence in the first inning. There was no one on at the time but the clar up was a beauty and gave the home team their first run. The peculiar thing about it was that Heine laruped a foul hit over the fence before the one on which he made the heimlauf.

Also the steely arm of Heitmuller cut Los Angeles chances of score.

In the opening spasm with Oakes on third and Dillon on first and none gone Brashear ripped one at Heitmuller. It looked as though the fast running Oakes might score but Heitmuller made such a perfect peg at the plate that Oakes was glad to stay glued to third.

The big Tenton surely played a grand game of ball one of the sort that is seldom seen in the Coast League and it's pretty fast league at that.

BOTH SCORE EARLY

Both teams scored one in the opener. Bernard took a walk first time up and then Hardy passed Oakes. Up to Dillon he noble captain slammed out a beauty single which sent the speedy Bernard across the plate. Then Brashear flew to Heitmuller who made a neat catch. Jud Smith tapped one at Hardy and the little tosser tossed Oakes out at the plate. Ellis fanned ending the inning and the scoring for the Angels.

After the opening spasm Hardy settled down and was very stingy. He allowed Dillon's men only four hits for the remaining eight innings and he kept them well scattered at that.

Heitmuller's home run in the opening was the big crash for the Athenians half of the inning.

ANGELS LOOK DANGEROUS.

In the third the Angels looked dangerous. Bernard opened by beating out a bunt, Oakes fanned but Dillon connected with one for a single. With Bernard on third and Dillon on first and only one gone it looked good for a tally for the Angels but Hardy buckled down to his task and Brashear and Jud Smith proved easy outs.

Oakland got runners on base in the second, third and fourth, but it was not until the fifth spasm that they were able to score and Smith's error was responsible for this tally. Jud made a horribly bad peg to first base on Hardy's easy tap and Hardy strolled to second on the faux pas.

Then Van Haltren laid down a beautiful bunt sending Hardy to third. This was followed by whacking one on the mush for a long out to Oakes and Hardy beat the throw to the plate scoring the winning run of the contest.

SENSATIONAL FINISH

The finish of the game was spectacular in the extreme. One gone Delmas drew a pass. Easterly then dropped an easy one to Happy Hogan. Koestner dropped into the spot light with a hit that sent Delmas to third. With Bernard up it looked as though the angels would surely tie it up. But here's where something out of the ordinary happened. Delmas got frisky around third base. The Athenians had their wireless signals working well.

Lewis waited until Delmas got a good lead off third and then he pegged one right into the mitts of Happy Hogan. It was a perfect throw and Happy passed the ball onto the solar plexus of Delmas ending a game that was well worth the time, money and cranks spent in seeing it. Score:

LOS ANGELES

	AB	R	BH	SB	PO	A	E
Bernard 2b	3	1	1	0	2	2	0
Oakes cf	2	0	1	0	3	0	0
Dillon 1b	3	0	2	0	8	0	0
Brashear rf	4	0	0	0	1	0	0
Smith 3b	4	0	0	0	0	4	1
Ellis lf	4	0	0	0	2	0	0
Delmas ss	3	0	0	1	1	3	0
Easterley c	4	0	0	0	7	1	0
Koestner p	4	0	1	0	0	1	0
Totals	31	1	5	1	24	11	1

OAKLAND

	AB	R	BH	SB	PO	A	E
Van Haltren cf	4	0	2	0	0	0	0
Cooke lf	3	0	0	0	3	0	0
Heitmuller rf	3	1	2	0	2	0	0
Hogan 1b	4	0	0	0	9	0	0
Hogan 3b	3	0	0	0	3	2	2
Mitze ss	3	0	2	0	2	6	1
Altman 2b	3	0	0	0	1	3	0
Lewis c	3	0	0	0	7	2	0
Hardy p	3	1	0	0	0	3	0
Totals	29	2	6	0	27	11	1

RUNS AND HITS BY INNINGS

	1	2	3	4	5	6	7	8	9	
Los Angeles	1	0	0	0	0	0	0	0	0	1
Base hits	1	2	0	1	1	0	0	0	1	6
Oakland	1	0	0	0	1	0	0	0	*	2
Base hits	1	1	1	1	1	0	0	0	*	6

SUMMARY

Home run—Heitmuller. Sacrifice hits—Cooke, Dillon. First base on called balls—Off Koestner 1, off Hardy 1. Struck out—By Koestner 5, by Hardy 5. Time of game—1 hour and 40 minutes. Umpires—O'Connell.

Barbarians to Change Formation

The executive committee of the Barbarian Rugby football club met at its new clubrooms last night and drafted a new and exhaustive set of by laws which will be submitted to the members next Tuesday evening. The committee decided to advocate the return of the old Welsh formation locally and Harry Elliott will try to induce Messrs Langan Taylor and Erskine to take up the eight-forward system in the games this year. This would entirely eliminate the wing forward which has been the cause of so much argument in Rugby circles for the past few years.

Plans to extend the season were also discussed and the members may be asked to join hands with some other athletic organization in order to retain their new headquarters the year round. The members of the committee present were Harry Elliot T. H. Price F. L. Lafferty T. Phillips and H. Ritson.

HONOLULU July 29. — The yachts Lurline of the South Coast Yacht Club of San Pedro Cal. Lady Maud of the San Diego Yacht Club Gwendolyn II of the Seattle Yacht Club and the Hawaii and Kaneohoe of the Hawaiian Yacht Club started this morning in a race to Hilo on the Island of Hawaii a distance variously telled 200 miles.

Sylvia Ferretti, Manager of Hugo Kelly and well known business Man of Chicago. Ferretti has had the management of Hugo Kelly from the very beginning of the Italian's successful career, and both fighter and manager have the highest regard for one another.

LATE TURF GOSSIP

F. Nugent at the pleasing odds of 15 to 1 did the trick yesterday without the aid of a nut.

• • •

Critic sent the sure thing players to the mourners bench.

• • •

The service on the Fort Erie races was right up to the handle yesterday.

• • •

The Sausalito peddlers did a big business on the Seattle and Fort Erie races yesterday.

• • •

Form students had a rocky road to travel yesterday.

• • •

If you want to beat the ponies get a copy of the MORNING RACING TRIBUNE.

• • •

Cosset jumped the fence in the two-year old race and Jockey Albert Walsh who had the boot up on the youngster was badly shaken up.

• • •

The fields at Seattle and Fort Erie are well balanced today.

• • •

Jockey Eddie Jones who has been riding in Belgium for the past four years has been stricken with paralysis. Thomas Halpin who is connected with the New California Jockey Club and a brother-in-law of the once idol of California race goers received a letter a few days ago from his sister stating that herself and husband would arrive home the first part of next month.

• • •

Rumor has it that the runners will have an inning at Vallejo on Saturdays and Sundays.

• • •

Trainer George Miller is giving Woodlanier slow gallops at Williams Park these mornings.

• • •

Moss Goldblatt has Keep Moving and others at Fort Erie.

• • •

The racing scene will be shifted from Brighton to Saratoga Thursday.

• • •

Reports from New Orleans say that those financially interested in the two big tracks will take some steps to test the constitutionality of the Locke law is more than probable, but a long time will be consumed in arriving at a decision favorable or otherwise. In the meantime it is fairly evident that those at New Orleans who ought to know consider any chance for racing there next winter to be practically non existent.

• • •

News comes from Kentucky that a rousing meeting of the Personal Liberty League was held in Lexington, Ky., the other day.

• • •

Form students had a rocky road to travel yesterday.

• • •

E. J. Gildersleeve's useful racer Hawkama died at Windsor recently from lung fever.

• • •

A hundred or more owners are stranded at New Orleans with little to subsist on there and no means of getting away.

• • •

H. B. Duryea the millionaire New York horseman denied the report that he intended to transfer his turf operations to Europe. "I would rather race my horses in this country for $200 purses than go elsewhere."

• • •

Word was received at Windsor the other day that Sam Hildreth had secured a contract on Jockey C. Koerner and that the rider would leave at once for Seattle to join the stable.

• • •

An announcement was issued recently by the stewards of the New York Jockey Club to the effect that A. Carter trainer of the horse Braidall had been ruled off for practices inimical to the turf.

• • •

Thomas H. Williams' Firestone is receiving slow galloping exercises at Brighton Beach. The cut he sustained in the Commonwealth handicap still has a bad look. Of the juveniles Rubia Granda is in rare form. Rosevale and Tom Hayward are both off. Neither of them can get up a respectable gallop in their morning trials. Prejudice is also in very poor form.

Beavers Are Easy Winners From Seals

PORTLAND July 29.—Portland had all the luck yesterday and in addition Henley developed a streak of wildness. As a result the Beavers registered during the matinee while three of the Seals made the circuit. The game was practically won in the third inning when the home team made it three to one. The visitors however had a rally in the ninth when two of their three runs came in. The Seals first run came on a pass to Henley. Zelder's sacrifice and Melchoir's bingle. Melchoir was nipped trying to steal second and Williams fly to Ryan retired the side.

After Casey Raftery and John on had scored in the third the Seals steadied down to the seventh when the team had a bad inning. Kinsella hit safe and Whaling fanned. Then Casey took a walk and Bassey singled filling the bags. Henley then passed Raftery and Johnson forcing in Kinsella and Casey. Zelder then went to the mound but he also started bad walking Danzig and forcing the third run. Score:

SAN FRANCISCO

	AB	R	BH	SB	PO	A	E
Mohler 2b	5	0	1	0	3	4	0
Hildebrand lf	4	1	1	0	3	0	0
Zelder p ss	3	0	2	0	1	2	3
Melchoir rf	4	0	1	0	2	0	0
Williams, 1b	3	0	1	0	7	2	0
Beck cf	4	1	1	0	0	0	0
Berry c	4	0	0	0	4	1	1
McArdle 3b	3	1	1	0	2	0	1
Henley p ss	4	0	1	0	0	4	0
Totals	33	3	9	0	24	13	2

PORTLAND

	AB	R	BH	SB	PO	A	E
Casey 2b	3	2	1	0	3	3	0
Bassey, lf	4	1	1	1	2	0	0
Raftery, cf	3	2	1	0	1	0	0
Johnson, ss	4	2	2	1	2	5	1
Ryan, 3b	4	1	0	0	2	3	0
Danzig 1b	4	1	1	0	12	1	0
McCredie rf	3	0	1	0	0	0	0
Whaling, c	4	0	1	0	5	3	0
Kinsella, p	4	1	2	0	0	4	0
Totals	33	10	10	3	27	20	1

RUNS AND HITS BY INNINGS

	1	2	3	4	5	6	7	8	9	
S. Francisco	0	2	1	0	0	0	0	1	2	2
Base hits	1	0	1	0	2	1	1	1	2	9
Portland	0	0	3	0	0	0	7	0	*	10
Base hits	1	1	2	1	0	0	4	1	*	10

SUMMARY

Struck out—By Kinsella 5, by Henley 3. First base on called balls—Off Kinsella 2, off Henley 7, off Zelder 2. Two-base hits—Mohler, Beck, Raftery. Three base hit—McArdle. Double plays—Mohler to Zelder to Williams, Mohler to Zelder, Casey to Johnson to Danzig. Sacrifice hits—McArdle, Zelder, Bassey. First base on errors—San Francisco 1, Portland. Left on bases—San Francisco 9, Portland 8. Base hits—Off Henley 9, off Zelder 1. Time of game—1 hour and 50 minutes. Umpire—Perrine.

In a seven-inning game played at Adeline Park July 26 the Painters' baseball team defeated the Lubbins of East Oakland by a score of 11 to 1. The Lubbins lost their goat and then everything went wrong with the boys. The Painters were on the trail of the goat from start until the finish and the above score was the result, making the seventh consecutive game won by the Painters.

Fights Decided In Other Cities

BOSTON July 29.—Tommy Murphy of New York last night got a decision over Rudolph Unholz, the Boer after twelve rounds at the Armour Athletic Club. Unholz was outclassed as regards cleverness but he showed ability to take punishment without showing it. The Boer looked as strong as an ox and was in grand shape. Murphy was also in fine condition. In the second minute of the fourth round after sharp exchanges Unholz unleashed a wild right swing and it caught Murphy on the jaw. The New Yorker reeled and staggered along the ropes. Unholz tried to settle him but the crafty New Yorker had cleared his head and was fighting back.

• • •

OGDEN Utah, July 29.—"Kid" Dalton of Los Angeles lost in the battle with Cyclone Johnnie Thompson of Sycamore Ill., last night. The boys fought at the Hot Springs Pavilion ten miles north of Ogden. They met at catch weights. Thompson had ten pounds the better of it. The bout was scheduled for twenty rounds, but the finish came in the fifth round. Thompson had been doing fearful execution at close range and the Californian dropped to the mat. As he arose Thompson knocked him down again and the sheriff of Box Elder county stopped the fight.

• • •

NEW YORK July 29.—Billy Papke, the great Western middleweight and Willie Lewis the local pugilist, are really going to fight. They are matched to engage in a twelve round bout before the Army Athletic Association of Boston on August 13 at 158 pounds weigh in at ringside. The match was clinched after a conference between Minh Murray and Billy Pierce, managers of the club, Tom Jones, manager of Papke and the manager of Lewis. It looks only a few minutes to arrange all the details for the fight. Murray made the fighters an offer which was accepted by their managers and the articles of agreement were signed immediately.

Want Halleswelle To Run Here

NEW YORK July 29.—Efforts are being made by the executive committee of the Knights of Columbus Athletic Association of Newark N. J. to arrange a special race for a handsome and valuable trophy between Lieutenant Winsham Halleswelle the English sprinter, and J. C. Carpenter, the American, the central figures in the controversy last week over the 400 meter run at the Olympic games in London. In furtherance of the plan this cable message was sent to Halleswelle:

"Will you run against J. C. Carpenter in 400 meter race at Knights of Columbus games in Newark N. J. Saturday August 22? We will pay all expenses here and return. Cable answer at our expense."

Reliance Boxers Prove Successful

The amateur boxing night that the Reliance Athletic Club staged last evening was all that the name would imply, in that it furnished during the seven contests fought every sort of imaginable fun and excitement. The great majority of the contests were good and those that were not quite up to the standard were so funny that they afforded great amusement and the slight deviation from the general run of boxing contests was found very refreshing.

Fact is the contests were so interesting it is safe betting that the next time the club rooms will be well filled. The one disappointment of the evening was the failure of Soldier Davis to put in an appearance for his contest with Lew Taylor the Reliance heavyweight, of whom so much was expected. Why the soldier failed to show is beyond the imagination of the management, and he alone can explain it.

By far the best contest of the evening was that between Larry Stokes of the Reliance Club and Charley Lewis of the Brooklyn Club, who met at 146 pounds. This contest had been saved until the last by the management, they evidently being in on the know that the bout would be a good one.

The men went right at one another and both showed more than ordinary cleverness for amateurs. Stokes with superior punching power proved too strong and although an extra round was necessary to pick the winner he had a good lead.

The contest between Fred Couture and Jack Roche was somewhat of a disappointment. In fact it was the only disappointing bout of the evening. Much was expected of Couture, and when he did not go in and show the class that was expected in the first two rounds he was roundly hissed. In the third round the Reliance boy made a dash and with a few well directed punches put Roche to the floor and the contest was awarded to Couture.

Tony Silva the Reliance Club welterweight proved too strong and game for Nick Silver of the White Rock Club, and was awarded the decision after three rounds of good fighting.

Eddie Logan unattached of Oakland won the decision from Eugene Iacoma of the Piedmont Club. Jim McDonald of the Victor Club grew tired in the second round of his bout with H. Braban of the San Francisco Athletic Club and laid down.

Hughie Quinn of the San Francisco Club, won the decision from Harry Harris unattached of Oakland and Rich Mantell of the Victor Club won the decision from Lew Menthe of the Reliance. Frank Schuler of the Dreamland Club and Maurice Stewart of the Reliance acted as judges with Eddie Smith as referee.

Santa Rosa Races To Open Tomorrow

SANTA ROSA, July 29.—Everything is in readiness for the opening of the meeting of the Pacific Coast Trotting Horse Breeders' Association which commences in this city tomorrow afternoon. The free-for-all pace with Sir John S., Mona Wilkes and Moy entered, is the principal event tomorrow.

C. S. Stevens of Woodland will officiate as starter and Fred W. Thompson will be clerk of the course. Secretary Fred W. Kelley having the general oversight of things. The opening program is as follows:

In the 2-year-old trot Homer Rutherford names Silk Hal, S. C. Walton names Rautstrau, John Quinn names All Style, W. I. Ivey names Camelia, Mrs. L. J. H. Hastings names Parole and George Ponder names Prince Rock.

In the 2:24 class trot El Nido stable names Lady Inez, Mrs. L. J. H. Hastings names Judge Dillon, Morris Bros. name Alsandra, Frank J. Kilpatrick names Princes W. William Michelson names Wilmar, G. A. Pounder names Wenjo, W. I. Ivey names The Statesman, W. B. Snyder names Dutch W. L. Vance names Ponopah, Fred I. Ward names Emily W. and W. H. Williams names Sidonas.

In the free for-all pace W. Vance names Sir John S., Sutherland & Chadbourne name Mona Wilkes and Morris Bros. name Moy.

Amateur League Name Officers

The Alameda County Baseball League met last night at Fruitvale and the Kreig & Haltons Fruitvales Don Morris, Haywards Yosemites Maxwells and the Oakland Tribune teams were decided upon with one more team to be named. The following officers were elected: Joe Kreig, president, S. W. Hill vice-president, Jord Wosdahl second vice-president, C. L. Friel secretary, A. C. Jacobsen treasurer, and J. O. Raser, financial secretary.

Next Sunday the Fruitvales play the Yosemites at Fruitvale the Kreig & Haltons vs. Don Morris at Alameda, the Oakland Tribunes vs. Haywards at Hayward and the Maxwells vs. the team to named at Freeman's Park. Great enthusiasm was shown in the project, there being over fifty persons present at the meeting.

COFFROTH HAS SIGNED BAT NELSON AND J. GANS

BY EDDIE SMITH.

Last evening James Coffroth of Mission street arena fame, signed Battling Nelson and Joe Gans for a third meeting for the lightweight championship of the world and 70 per cent of the gate receipts. The last contest proved such a surprise and created such a world of talk that the promoter realizes the prospects of another big house when this pair face one another again.

In the past Gans was looked upon as such a great matter that many of the fans showed little or no particular interest in the result of his contests, always being a foregone conclusion that the colored wonder would win.

Now Battling Nelson has set aside this idea and the people will show a renewed interest in his doings for the reason that in the coming contest he will enter the ring with the full realization of the fact that to win from the Durable Dane he must be at his very best and also have every trick of the game that he ever knew right at his command.

FIGHTERS ARE AWAY.

Gans is at Middletown preparing for a siege of training that will be entirely different from the preparation that did for the last meeting and Battling Nelson is at his home or at Chicago enjoying the good things of life that the good ones he allows and this does not mean the things that the average fighter would indulge in for the Battler is a model liver and always takes good care of himself.

Willis Britt, representing Nelson, Ben Selig as agent for Gans, and Jim Coffroth for the club met at the Willis cafe last evening and after considerable argument the men come to an agreement and articles were signed. The men are to receive the same percentage that they received the last time they fought. It was expected that the Battler would demand a good bonus on the side. Pictures of the fight are to be taken, however as Gans has relinquished his share in this end of the arrangements to Nelson and as the Battler will have by that arrangement two thirds of the privilege there is no doubt satisfied.

Nelson with the pictures of the fight Goldfield made a heap of money by Gans with the same pictures lost money and says he want nothing more to do with them.

ARTICLES OF AGREEMENT.

The articles of agreement as signed last night.

Battling Nelson, represented by Willis Britt and Joe Gans represented by Ben Selig agree to box forty-five rounds to a decision or otherwise prior to the above contest. Both men to be in the arena at 1:30 p. m. September 9, 1908.

Both men to deposit $2500 with John T. Clark for their compliance with the articles of agreement. Forfeits to be deposited immediately.

Willis Britt for Battling Nelson, Ben Selig for Joe Gans and J. W. Coffroth for the club.

Witnesses—Percy Dana Jack Griffin, W. J. Slattery, Harry B. Smith and Walter McEnerny.

KELLY'S LAST BOXING

Today Hugo Kelly will do his last boxing for the Stanley Ketchel contest of next Friday night and the official visit of Referee Jack Welsh will mark the last day's hard training at the Italian's training quarters. It has not been found necessary to do much coaxing to get the fans to visit the camp in Alameda, for all during the training of the newcomer the place has been well filled and at times to such an extent that it became bothersome to the fighters.

During the opening boxing stunts that Kelly appeared in he seemed to be taking it very easy and many suggested that he was holding back and not showing just what he was capable of. This idea would be dispelled if the same fans would pay a visit to he camp today.

The sparring partners of the Chicago fighter have been earning their money for the last few days and any easing off that might be claimed for Kelly has been more than made up for during the past few days. Kelly is already down to weight and claims good condition and says he is ready for a good hard struggle when he faces the ex miner.

It is expected that Ketchel will also stop boxing from today on and that he will be down to weight any time that Trainer Rodgers sees fit to have him drop to the required notch of 158 pounds.

Ketchel has shown some improvement in his boxing during this seige of training and it is claimed that the fans will see a fighter with a much better aim in the ring next Friday night than the one that last appeared here with Jack the Twin.

Luke Morisch has announced that the sale of tickets has been large and that one of the largest houses that San Francisco has had this year will be on hand to witness the affair.

HANLON RECEIVES OFFERS.

Eddie Hanlon has been beseiged with many offers to fight since his great showing with Johnnie Murphy and within a day or so we can expect to hear of his being matched with some of the boys of his class. Freddie Welsh is not averse to taking a fling at the cute one, Johnnie Murphy is craving for a match and several of the promoters at Milwaukee and Los Angeles are after the former star. Sam Berger may also put Hanlon on for his September card.

Commissioners to Improve Stadium

The plans as submitted by Reid Brothers for the partial construction of the Golden Gate stadium, which when completed, will be the largest in the world has marked the first real advancement toward the seating and beautifying of the place.

Yesterday the Park Commissioners not only adopted the plans but also set aside $5000 for an immediate beginning of the work.

The stadium will eventually completely surround the three-quarter mile oval, with terraced seats of solid concrete rising tier on tier. When completed this vast oval bowl-shaped seating arrangement will practically wall the athletic arena containing a race track for horses, bicycle course, cinder paths and general turf-covered athletic fields. The plan is to avoid conspicuous heights in the stadium and prevent the exterior from showing as a huge blank wall. By keeping the slope of seats down to ten rows high and uplanting ornamental trees all about the outside it is believed that the concrete wall will be hidden and the seats themselves both protected and beautified by the growing green background.

The commissioners left the matter of details as to height of seats and spacing to a committee of three—Architect J. W. Reid Park Commissioner John C. Kirkpatrick and Park Superintendent John McLaren.

In the first section to be built there will be a grand entrance to the seats and the field. Under the tiers of seats will be dressing rooms for the participants in athletic and other events in the stadium arena an office lavatories and lounging rooms for the use of contestants in games.

The first section work on which will soon begin, will be about one block long. Then year by year, as funds become available, similar sections will be added until the great oval shall have been surrounded with terraced seats.

Regulates the bowels promotes easy natural movements cures constipation. Doan's Regulets. Ask your druggist for them 25 cents a box.

When your skin looks yellow and you rise in the morning with a bad taste in your mouth take Lash's Bitters.

FOR TODAY'S GRAND SPECIAL. A REAL SLEEPER

That a very few are next to and on which only insiders will have the word. We advise a limit bet on this one. The odds will be good. Call or phone. Messages delivered.

MARION & CO.

215 Delbert Block, 943 Van Ness Avenue. HOURS—10 a. m. to 1:30 p. m. Phone Franklin 2753

Bill Curtis

Room 1, Tribune Bld'g.

Johnson News Co., 1481 Fillmore St.; Telegraph Press, 66 Turk St., where sample files can be seen.

DIRECT TRACK INFORMATION

is what you get when you buy our wire and specials.

My 2-horse wire filed the night before to out of town subscribers.

I have my expert clockers right on the ground.

My Past Record on File at Office.

TERMS

$1 PER DAY; $5 PER WEEK

GoatLymph Double Strength Tablets

Nature's own remedy for the rejuvenation of weak, nervous, wasted, debilitated systems. Permanently restore Vitality, whether lost by indiscretions, disease or dissipation. Cure all Wasting Weakness, Senility, Insomnia and Nervous Debility. $3 box containing month's treatment. Sent prepaid on receipt of price. Prepared only by Aldine Laboratories, 14 Lexington Ave., New York. Treatise free. Sold in Oakland and San Francisco only by OWL DRUG CO.

MEN'S MISTAKES

Health wins success. Therefore if you would succeed be strong, be vigorous. The great things of life have not been achieved by weaklings but by strong manly men. There are thousands of men in this city today, whose lives are failures and who are a disappointment to themselves and their families because they are not accomplishing the success of which they are capable. How many men there are who might become renowned and be leaders in their business or professions were not their faculties fatally bound by the chains of past mistakes.

I Cure All the Diseases of Men

Such as Lost Vigor, Specific Blood Poison, Organic Weakness, Spermatorrhoea, Varicocele, Stricture, Hydrocele, Piles and Reflex Ailments.

DR. FIELD & CO., 966 Market, Dean Bldg., S. F.

Office Hours—9 a. m. to 8 p. m. Sundays, 9 to 12. Consultation Free. Advice Always Free. If you cannot call write.

VISIT DR. JORDAN'S GREAT MUSEUM OF ANATOMY (GREATER THAN EVER)

Weakness or any contracted disease positively cured by the oldest specialist on the Coast. Established fifty years.

DISEASES OF MEN

Consultation free and strictly private. Treatment personally or by letter. A positive cure in every case undertaken. Write for book, PHILOSOPHY OF MARRIAGE, mailed free (a valuable book for men).

DR. JORDAN. 1051 Market St. Opposite Sixth. S.F., CAL.

Try all the cigarettes you please—
You can't get an absolutely sweet, mild, cool, *clean* smoke from anything but

IMPERIALES CIGARETTES

It's the way they are made, and made from conscientiously selected and wisely blended tobacco, that does it.

Imperiales Cigarettes are not only rolled in that thin, pure mais paper to maintain the clear flavor of the tobacco, but no paste is used—they're crimped—and their individual mouth piece insures a smoke ideally cool.

Even when smoked incessantly, Imperiales leave no "after effect" whatsoever.

The men of the West smoked over 125,000,000 Imperiales Cigarettes in 1907.

10 for 10c
Sold Everywhere

THE JOHN BOLLMAN COMPANY, Manufacturer, San Francisco

'GATORS IN DEATH STRUGGLE BEFORE CROWD OF VISITORS

Several Hundred Spectators Witness Battle in the Bronx Park

NEW YORK, July 29—A fight to the death between two alligators furnished several hundred visitors to the Bronx Zoological gardens yesterday with a spectacle rarely seen north of Mason & Dixon's line. The fight took place in the forty-foot pool beside the reptile cage, where all the Bronx alligators are kept in the summer

Whenever the alligators at the aquarium get too large to be comfortable in the 15-foot tank there, they are transferred in a large crate to Bronx Park Four of them were carried up to the park yesterday, and put in the alligator pool One was "Captain," so named because he has always been master of the aquarium tank

LOOKING FOR TROUBLE

When he slid out of the crate at the Bronx Park alligator pool yesterday, "Captain" scuttled triumphantly over to the larger pool and swam around it several times Finally his malicious little eyes lighted on a staid-looking 'gator called "Whitey," who has been in the habit of lording it over the Bronx Park alligators

The two boss 'gators looked at each other for a minute or two Then they began to swim around in circles Finally, finding that it was impossible to catch each other napping, the two big reptiles closed with a rush

A STRENUOUS TIME

By the time the keepers entered the inclosure, every other 'gator had left the pool The men beat the forms of the fighters with their poles but they could not see where they were hitting, because of the spray, and the different positions which the writhing forms took every instant Once the spray subsided a little and they saw that Whitey had bitten Captain's front leg entirely off. The two 'gators drew off for a minute. Whitey, moving more quickly than Captain, with his three legs could turn, saw a chance to get a death grip at the side of his head and rushed in again There was a tremendous churning up of the water for a minute or two. Then the churning subsided

THE CAPTAIN DEAD

Whitey was swimming around and around the pool, with the dead body of Captain in his jaws He was cut and bleeding in a dozen parts of his scaly body, and one of his eyes was torn and full of blood He had torn two legs off Captain's body. The only way that the keepers were able to get the body from him was to lasso his head and legs, draw him to the side of the pond and pry his jaws open with their poles Even then they had to let all the water out of the tank to stop his struggling

See That Your Name Is on Great Register

If you wish to vote at the coming election in November and have not already registered, neglect that duty no longer.

If you registered last year that does not entitle you to vote this year. You must have registered since the beginning of the year or you will lose your right to vote in November

Do not put off your duty as a good citizen, but go at once to the county clerk's office and register.

In order to vote at the Presidential election in November your name must be on the register not later than September 23

All persons should remember that when they register they must state their party affiliation, otherwise they cannot vote at the primary under the law of the State

If you have changed your residence since registering last year you cannot have a change made on certificate permitting you to vote at the primaries in August. You must re-register.

SCARED THE BARBER TO DEATH

Man Who Tried to Collect Bill With Aid of Revolver Fatally Scared His Debtor; Is Caught by Police.

NEW YORK, July 29 -- Charged with homicide, in having frightened a man to death by pointing a gun at him, Gurgos Marsho, 29 years old, a barber, is locked up at police headquarters His case is one of the strangest that has ever found its way to the police blotter.

The address given by Marsho is a barber shop The police allege that Marsho went to the barber shop on May 14 last to collect a bill from Impade Nazarian, another barber employed there. Nazarian appeared to be reluctant about paying the money and the two men exchanged words In the heat of the argument it is said Marsho drew a revolver and pointed it at Nazarian

DROPPED IN FAINT

At the sight of the revolver Nazarian dropped to the floor in a fainting fright and Marsho, who was also badly frightened took to his heels, although he had not discharged the weapon Nazarian was taken to Bellevue Hospital After he had been there a few hours internal hemorrhage set in, and he died a few days later

The doctors said that fright was responsible for his death The police have been searching for Marsho for two months

WHITTIER SCHOOL TRUSTEE IS CENSURED

Commission Finds His Charges of Immorality Groundless,—Says There Are Irregularities.

LOS ANGELES July 29 -- The report made to Governor Gillett following the investigation at the Whittier Reform school by a commission appointed from the State Board of Charities and Corrections, has been made public.

Trustee C. C Desmond, who preferred the charges against Superintendent J P Greeley and subordinate officers of the school, as well as against his colleagues of the board is held to be deserving of censure for bringing charges which he is alleged to have failed to substantiate A number of minor recommendations are made as a result of the investigation In part the report is as follows

TRUSTEE CENSURABLE.

There were in all twenty charges preferred by Trustee Desmond against Superintendent Greeley and eight charges against other officers of the school, but all charges of immorality were thrown out during the progress of the investigation because they were without foundation nor were the charges of cruelty toward inmates proved against the superintendent Acts of cruelty were proved against some officers who were discharged before the investigation began

"The charges that one of the trustees had presented a bill for expenses to which he was not entitled and had profited by the labor of pupils without due compensation therefor were shown to be groundless

LACK OF DISCIPLINE

"While believing Trustee Desmond to have been actuated by well intentioned motives we feel that his inability in this case to distinguish fact from fancy, and idle rumor from established truth, has been a defect of judgment which has produced serious and regrettable results he has allowed himself to be imposed on by his informants what he has done has been of serious injury to the school and its officers and he is officially and personally censurable for making and making public, charges of immorality, which he had not the evidence to sustain He is further censurable for his efforts to procure testimony by threats and intimidation and also by promises of reward"

Concerning the general administration of the school the committee reports that there is much irregularity and lack of discipline and unanimity among the directors

SOTHERN MAY CONTEST WIFE'S DIVORCE SUIT

RENO Nevada July 29 — Edward H Sothern's hurried visit to and departure from this city was explained yesterday when Attorney Harwood, represents the actor, filed with the county clerk the answer to the complaint filed last week by Virginia Harned Sothern for a divorce It was for the purpose of verifying the answer that occasioned Sothern's visit The answer like all the other documents in the case is sealed

This action on the part of Sothern would seem to indicate that he will contest the action brought by his wife

EXPECT STRIKERS TO MAKE MORE TROUBLE

SEATTLE Wash, July 29—Complications in the strike situation are expected when the French steamer Amiral Migon arrives to unload at Pier 14 The pier is an isolated one and the stevedoring companies are in fear of interference

For "Automobile Eye" Insurance Ask your druggist for Murine Eye Remedy

Stork's Sudden Visit to Saloon Stills Revelry of Drinkers at Bar

(Special to THE TRIBUNE)

SAN FRANCISCO, July 29—The sound of revelry had not died away in the saloon at Broadway and Kearny streets at 5 30 this morning, but had rather become more boisterous as it came time for sunrise, when suddenly a hush fell upon the half score of men there who were engaged in drinking and playing billiards The cause of the momentary silence in the usual noisy room was the entrance of the stork

Mrs Leonora Ybarra of 763 Broadway stepped into the saloon and a few minutes later a large, healthy baby boy was born

An ambulance was summoned and the woman was taken to the Central Emergency hospital The boy was immediately nicknamed William Emerson after the steward who had made the call

Mrs Ybarra is the wife of a laborer and her husband had gone to work this morning when she set out in search of a hospital She had reached Kearny street and was waiting for a car when she deemed it best to enter the saloon the only place open at that time

Good work!! Whew! but this rooting proposition is thirst raising—makes a man hot too; and the excitement of it leaves you dizzy and frazzled.

What you need is a long, cool glass or bottle of

Coca-Cola

GET THE GENUINE

Nothing else reaches the dry spots as it does and by the time you've finished it you will be as cool and calm and comfortable as a Spring morning.

Delicious—Refreshing—Cooling
Thirst-Quenching

5c. Everywhere

August 1st
the Lucky key

KAISER BEER

Muencher Type

Have You Tried It?

Brewed after German methods. Guaranteed pure under provisions of National Pure Food Law.

Bottled at the Brewery

Sold by all dealers.

Buffalo Bottling Co.

Distributor

Communication With Fleet Has Been Lost

HONOLULU, July 29—For the first time since the Atlantic battleship fleet sailed from this port for Australia, the local wireless station failed to communicate with the Connecticut tonight The last message received gave the fleet's position as 1,250 miles from Honolulu

PIEDMONT TURKISH BATHS. Salt water swim Twenty-fourth and Oakland avenue

Entertainment by four sisters at Alcatraz hall Seventh and Peralta Sts Wednesday evening 8 p m

SAVE MONEY AVOID PAIN
Teeth Extracted Without Pain
Acknowledged to be the easiest and best painless extractors in Oakland
Until July 15th we have decided to make our best sets of teeth for $3.00
SET OF TEETH $3.00
22K GOLD CROWNS 2.00
GOLD FILLINGS 1.00
SILVER FILLINGS .50
BRIDGEWORK 2.00
No charge for extracting when teeth are ordered A written guarantee for 20 years with all work.
BOSTON DENTAL PARLORS
1155½ WASHINGTON ST
HOURS—Week days, 9 to 9, Sundays, 9 to 12

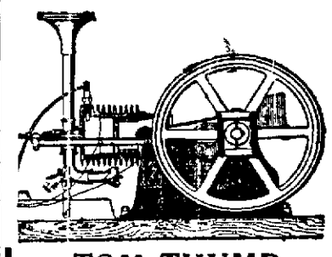

TOM THUMB GASOLINE ENGINE
COSTS SIX CENTS A DAY TO RUN $75.00
All sizes International Gasoline Engines
Oakland Carriage & Implement Co.
362-364-366 12th St.

A Good Breakfast for Five Cents

Start the day right by eating a breakfast that gives the greatest amount of mental and physical strength with the least tax upon the digestion. Two

Shredded Wheat

Biscuits with a pint of hot milk will supply all the energy needed for a half day's work—and the cost is about five cents.

Always heat the Biscuit in oven to restore crispness. Two Shredded Wheat Biscuits with milk or cream will supply all the energy needed for a half day's work. Try Toasted TRISCUIT, the Shredded Wheat wafer, for luncheon, with butter, cheese or marmalade.

Santa Fe

Yosemite Valley

Via Merced and Yosemite Valley R. R. to El Portal—the gateway.

Leave San Francisco	8 45 a m
" Oakland	8 45 a m
" Berkeley	8 52 a m
Arrive Merced	1 52 p m
Leave Merced (Y. V R R)	2 30 p m
Arrive El Portal	6 20 p m

Stop is made at El Portal over night, taking stage next morning at 7 30, arriving Sentinel Hotel at 11 00 a m

Ask for copy of new Yosemite Folder.

J. J. WARNER, GENERAL AGENT, 1112 BROADWAY.

When You Have Money

in your pocket you are always finding reasons for spending it A nickel here, a dime there, a half-dollar some other place, and in a little while the coin is all spent But when you have money

In The Bank

it's just the other way You are always finding reasons for not spending it, and devising ways of adding to it. Saving is merely the habit of going without some of the things you don't really need, for the sake of accumulating enough to invest where it will increase your income, and eventually make you independent of your day's work. The first step is to open an account with the

FIRST TRUST & SAVINGS BANK

(Associated with the First National Bank of Oakland)
First National Bank Building

Ladies! Be Beautiful!

Come and have a facial massage and remove your wrinkles Use Creamalade the finest cream Quick results.

DIEHL'S HAIR STORE
888 FOURTEENTH ST.
Phone Oakland 316.

ALL BRANDS OF THE BEST WHISKIES AT
The E. F. THAYER CO.
970 Broadway, Oakland

Santa Fe

Colonist Rates

From the East to California points via Santa Fe will be on sale during September and October, 1908

Tickets good in thru Tourist Sleepers

Five day stopovers allowed at any point in California, except Los Angeles and San Francisco

$30 FROM MISSOURI RIVER POINTS.
$38 FROM CHICAGO

Ask J J Warner, Gen Agt, 1112 Broadway.

Hotel Westminster

Los Angeles, Cal.
Fourth and Main Sts.

American Plan
Reopened

Rates Per Day $2.00 Rooms without Bath

Rooms With Bath
$3.00, $3.50 and $4.00

European Plan

$1 00 per day and up
With bath $1 50 and up

F. O. JOHNSON - Proprietor

CAMP YOSEMITE

has grown from a dozen to two hundred and fifty tents in seven years Why?

Spent your vacation there? The ideal camping spot of all Yosemite Electric lighted sanitation perfect. Rates, $2 per day, special rates by the week and month Under SENTINEL HOTEL management Write for reservations to J B Cook, Yosemite California.

The Athens Hotel

Next to Postoffice.

Family and transient hotel-special banquet room.

SNOOK & CHURCH

have removed their Law Offices to the Fourth Floor of the Oakland Bank of Savings Building, corner of 12th Street and Broadway Entrance Room 406.

All Coal is $3.00 Ton Cheaper

SIE ROHAN,
Fifth and Washington Sts.
Phones. Oak 545—Home A 3545

Telephone Temporary 1210

The Bernhard Mattress Co.

Manufacturers of
Iron Beds, Wire Beds, Top Mattresses, Pillows and Upholstery.
Special attention given to ship work
791-793 Mission St., nr. 4th St.
San Francisco.

Newman's College Inn
SPECIAL THIS WEEK
BELMONT RYE AND BOURBON, FORMERLY $1 50
$1.00 Bottle

My reputation of 27 years is sufficient guarantee as to its purity; 10 years old in bulk before bottled. Embrace this opportunity. You can't afford to be without it We still continue to furnish our famous lunch at 40c for ladies and gentlemen. It's a world beater

H. S. BRIDGE & CO.
THE LEADING TAILORS OF THE PACIFIC COAST
Imported and Domestic Cloths in the very latest fabrics are now being made up in the newest styles.
SHIRTS MADE TO ORDER.
108-110 Sutter St., San Francisco
Take Hide or Sutter st. cars.
Telephone West 5926

SANTAL CAPSULES MIDY
URINARY DISCHARGES RELIEVED IN 24 HOURS
Each Capsule bears the name MIDY
Beware of counterfeits.
ALL DRUGGISTS

FRENCH BAKERIES COMPANY
J. CASSOU, Manager.
NW. cor. Fifth and Clay Streets.
Telephone Oakland 268.
First quality French Bread delivered to all parts of Oakland, Berkeley and Alameda. Loaves made in order for parties.

MORE RATE-SLASHING IN PASSENGER TRAFFIC WAR

Steamship Companies Cater for Transportation Between Victoria and Seattle.

SEATTLE, Wash., July 29.—Another slashing of rates in the passenger traffic war between the Canadian Pacific Company and the Puget Sound Navigation Company has occurred, the Canadian company announcing a cut of 25 cents between Seattle and Vancouver both ways, with the steamer Princess Royal on the run. The vessel will go direct between the two ports and cut out Victoria. The American company has announced that it would not meet the cut unless a decrease in traffic indicates the necessity of it. By taking one ship off the Victoria run, the Canadian Pacific leaves the American company in control of the daylight service to Victoria.

Best the World Affords.
"It gives me unbounded pleasure to recommend Bucklen's Arnica Salve," says J. W. Jenkins, of Chapel Hill, N. C. "I am convinced it's the best salve the world affords. It cured a felon on my thumb, and it never fails to heal every sore, burn or wound to which it is applied." 25c.

(OFFICIAL.)

BOARD OF SUPERVISORS

REGULAR ADJOURNED MEETING OF THE BOARD OF SUPERVISORS, MONDAY, July 20, 1908.

Pursuant to adjournment, the Board met at 10 o'clock a. m. On the call of the roll the following were present:
Supervisors Bridge, Horner, Kelley, Rowe and Chairman Mitchell—5.

On motion of Supervisor Rowe, seconded by Supervisor Bridge, the reading of the minutes of the previous meeting was waived, and they were approved as presented, without alteration, by the following vote:
Ayes—Supervisors Bridge, Horner, Kelley, Rowe and Chairman Mitchell—5.

ALLOWANCE OF CLAIMS.

On motion of Supervisor Kelley, seconded by Supervisor Horner, Rule 7 was suspended by the following vote:
Ayes—Supervisors Bridge, Horner, Kelley, Rowe and Chairman Mitchell—5.

Thereupon, on motion of Supervisor Horner, seconded by Supervisor Kelley, the following claims, as approved and presented by the finance committee, were ordered paid to the respective claimants in the sums and out of the funds designated, by the following vote:
Ayes—Supervisors Bridge, Horner, Kelley and Chairman Mitchell—4.
Excused—Supervisor Rowe—1.

COUNTY GENERAL FUND.

Bank of San Leandro, assignee of Tribune Publishing Company, $9,082.50; Alameda County Exposition and Carnival Company, $26.30; Albert Brown Company, $50; Frank Arnold, $31.50, Associated Oil Company, $65.25; Bancroft-Whitney Company, $30.10, $52.50; A. A. Barber, $5, $5, $5; Barnum Restaurant, $11; John J. Bates, $5, James Bell, $2, $2, $2.30; Berkeley Daily Gazette, $330; F. Borgle, $6, $6, $6; Manuel Borge, $9.60; Bowman & Company, assignee of J. T. Gratz, $19.90; same, assignee of J. T. Gratz, $1.50; John E. Boyd, $2.00; Everett J. Brown, $6; W. M. Brown, $5; F. M. Browning, $5; Geo. H. O. Buchner, $15; O. G. Bull, $15; Thos. F. Byrne, $6.20; Bank of Alvarado, assignee of Chas. Reiser, $42; same, assignee of Geo. Bontelho, $5; same, assignee of G. G. Bontelho, $5; same, assignee of Geo. Bontelho, $5, $5, $5; same, assignee of H. W. Emerson, $15; Bank of Centerville, assignee of J. F. Serpa, $36; same, assignee of Albert Rogers, $20; same, assignee of C. A. Wills, $5; same, assignee of Albert Rogers, $20; same, assignee Chas. Silva, Sr., $28; same, assignee of A. P. Almeida, $31.50; same, assignee of Albert Rogers, $20, $35; same, assignee of M. I. Mattos, $33.25; same, assignee of C. A. Wills, $15; same, assignee of Albert Rogers, $10; same, assignee of M. G. Peixotto, $43.75; same, assignee H. F. Morrison, $5; same, assignee of D. Reynolds, $35; same, assignee of C. A. Wills, $5, same, assignee of H. Weston, $35, same, assignee of Geo. Gregory, $5; same, assignee of F. Leal, $70; same, assignee of Geo. L. Gregory, $5; same assignee of Joe Thomas, $31.50; Same, assignee of Manuel Garcia, $28, $10.25; same, assignee of M. F. Ferry, $12.35; same, assignee of J. S. A. Cabral, $15; same, assignee of Joseph K. Dutra, $60.00, same, assignee of Jos. F. Serpa, $21; same, assignee of Joe. J. F. Serpa, $21; same assignee of Joe Freitas, $28.25; same, assignee of Albert Rogers, $40; same, assignee A. Cummings, $28; same, assignee of Albert Rogers, $20; same, assignee of J. N. Smith, $35; same, assignee M. C. Mattos, $35; same, assignee of A. Rogers, $70, same, assignee of J. S. A. Cabral, $15; same, assignee of A. Rogers, $30; Bank of Fruitvale, assignee of L. Frederick, $21, same, assignee of W. T. Grubb, $30, $40; same, assignee of L. B. Smith, $15; same, assignee of A. A. Barber, $5; same, assignee of L. B. Smith, $15; same, assignee of A. A. Barber, $5, $5; same, assignee of L. B. Smith, $5, same, assignee of Jos. F. Moore, $30; same assignee of Olive E. Callen, $50; same, assignee of A. A. Barber, $5; same, assignee of J. H. Callen, $5; Bank of Haywards, assignee of Geo. E. Reynolds, $7, Bank of Livermore, assignee of Otto Schultz, $40; same, assignee of Hans J. Christensen, $68; same, assignee of F. Fernandes, $4; same, assignee of Peter Christensen, $40, same, assignee of M. Draghi, $20.15; same, assignee of H. G. McGill, $15, $15, Bank of Pleasanton, assignee of Lee Wells, $5; same, assignee of Cruikshank & Koller, $106.50, $224.53, $221.75; same, assignee of M. J. Silva, $48; same, assignee of Peter Frost, $60; same, assignee of A. F. Schweer, $48; same, assignee of John F. Owens, $60; Bank of San Leandro, $68.38; J. H. Callen, $5, A. Carlisle & Company, $6.50; Samuel M. Carr, $4; P. F. Casey, $15; Central Bank, assignee of J. Maher, $15; W. A. Clark, $15, $15, $5, $15, $15, $1, $15, $5, $5, $15, $5, $15, $15; George L. Coleman, $5, $5, $5; Wm. W. Cooper, $5, A. K. Crawford, $5, $5; Crocker-Langley Directory, $42; A. L. Cunningham, $15; California Bank, assignee of E. J. Finney, $135.00; same, assignee of A. K. Crawford, $5.00, $5.00; same, assignee of E. J. Finney, $105, $160; Central Bank, assignee of W. H. Rice, $15; same, assignee of J. Maher, $5, same, assignee of W. H. Rice, $5.00, same, assignee of M. M. Enos, $15.00, $5.00, $15.00, $5.00, $15.00; same, assignee of J. Maher, $5.00, $15.00, $50.00, Citizens Bank of Alameda, assignee of Charles L. Tisdale, $6.50; same, assignee of A. A. Stafford, $5.00; same, assignee of C. L. Tisdale, $613.35; F. B. Dallam, $5.00, $15.40; E. J. Day & Company, $100.00; Eugene Day, $2.50; Dean Ballot Machine Company, $37,500.00; Edwin De La Rue, $15.00; A. A. De Ruy, $15.00; Edward Dolan, $2.15; Charles A. Dukes, $5.00, $6.00, $15.00; James P. Dunn, $15.00, M. Eggers, assignee of J. A. Graham, $28.01; Elmhurst Review, $8.00, $28.00; R. H. Eveleth, $15.00; C. H. Faller, assignee of William Heidenrich, $4.00; R. B. Felton, $4.00; John S. Fields, $8.00; H. M. Fine, $5.00, $5.00; E. J. Finney, $130.00, Fourth of July Committee of Merchants' Exchange, $500.00; Frank Sheppard Company, $13.00; L. Frederick, assignee of E. K. Waterman, $20.00; Fruitvale Progress, $48.00, $4.15; Farmers & Merchants Bank of Hayward, assignee of J. J. Medros, $15.00, $5.00, $15.00, $15.00; First National Bank of Berkeley, assignee Robert Hector, $5.00, $6.00; First National Bank of Oakland, $22.23; First National Bank of Livermore, assignee of D. Teeter, $28.00; same, assignee of Tom Devany Jr., $84.00; same, assignee of Peter Raymond, $48.00; Joe Gam, $3.00, $3.00, $3.00; Henry Gansberger, $90.00; H. N. Gard, assignee of The Critic, $16.00, $12.00; Gas Consumers' Association, $4.50, $4.50, $4.50; Globe Sanitary Supply Company, $62.50; Geary & Grindle, $5.00, $9.00, $5.00, $5.00, $5.00, $2.50, $5.00, $5.00, George C. Bornemann Company, $25.00, $5.00, $25.50; R. M. Hamb, $2.30; O. D. Hamlin, $5.00, $15.00, $15.00, $15.00, $15.00, $25.00, $5.00, $5.00, $850.00, Morris Harvey, $5.00; Hayward Journal, $2.70, $42.50; Hayward Supply Company, assignee of Manuel Oliver, $31.35; D. M. Haggerty, assignee of Olive P. Callen, $40.00; same, assignee of W. T. Grubb, $16.00; A. L. Henry, $7.20; Henry D. Durham Company, $16.25, $366.25; H. V. Herbert, $25.00; I. P. Herring, $56.00; L. F. Herrick, $15.00; O. N. Hirsch & Company, assignee of A. D. Curtner, $23.75; same, assignee of M. V. Perry, $31.55; same, assignee of A. D. Curtner, $12.15; Walter Holm, assignee of Hans Kamp, $19.00; T. B. Holmes, $15.00, $15.00, Edward T. Hosford, $5.00; Harbor Bank, assignee of Critic Publishing Company, [illegible] assignee of J. L. Milton, $15.00; same, assignee of J. M. Kane, $15.00; same, assignee of Critic Publishing Company, $18.50; same, assignee of George H. Derrick, $15.00; same, assignee of W. H. Chamberlain, $16.00; same, assignee of J. M. Kane, $5.00; same, assignee of J. L. Meyer, $206.40; same, assignee of H. W. Pulcifer, $09.40; same, assignee of J. L. Meyer, $10.00; same, assignee of H. W. Pulcifer, $10.60; G. B. Ingersoll, $2.90; Charles L. Ingler, $2.50; W. H. Irwin, $5.00, $5.00, $5.00; Jackson Brothers, $71.55, $43.71, $47.05, $58.83, $55.61; Jameson & Niehaus, $50.00, $5.00, $5.00, $5.00, $5.00, $5.00, $5.00, $5.00; Perry Johnson, $2.30, F. R. Jordan, $15.00, $15.00; Jordan Printing Company, $38.60, $41.30, $5.00, $1.50, $21.00, $15.00; J. M. Kane, $10.30; Kane & Daly, $10.00, $2.50; A. Kell, $5.00, E. M. Keys, $5.00, $15.00, $5.00; Al Kihn, $7.50. Max W. Koenig, $125.00; A. H. Kopperud, $273.00, $298.00, $327.50, $273.00; Carl R. Krone, $15.00, $15.30, H. J. Lackey, $5.00; Charles F. Lee, assignee of E. M. Rolf, $3.00, R. A. Leet & Company, $36.00, $58.40; J. W. Legault, $5.00, $5.00; C. Leidecker, $11.75; J. F. Lilley, $5.00, $5.00; Livermore Water & Power Company, $116.20, $21.00, $136.16, $114.65, Luben Brothers, $5.00, $5.00; J. B. Lanktree, trustee, assignee of H. Koford, $15.00; same, assignee of H. B. Mehrmann, $15.00; same, assignee of A. S. Kelly, $5.00; same, assignee of H. B. Mehrmann, $15.00; same, assignee of C. A. Dukes, $15.00; same, assignee of C. A. Queirolo, $5.00; same, assignee of H. B. Mehrmann, $15.00, $15.00; same, assignee A. S. Kelly, $5.00; same, assignee of J. S. C. Ackerly, $15.00, same, assignee of E. G. Wood, $15.00; same, assignee of O. D. Hamlin, $75.00, $10.00; same, assignee of W. T. Grubb, $75.00; same, assignee of W. H. Irwin, $5.00, $5.00; same, assignee of H. M. Fine, $5.00; same, assignee of W. H. Irwin, $5.00; same, assignee of A. S. Kelly, $5.00, same, assignee of H. Koford, $5.00, same, assignee of A. S. Kelly, $5.00, $5.00; same, assignee of J. V. Vickerson, $5.00; same, assignee of H. M. Fine, $5.00, same, assignee of H. B. Mehrmann, $5.00, same, assignee of Charles S. McKown, $5.00; same, assignee of E. M. Keys, $5.00, same, assignee of S. B. Smith, $5.00; same, assignee of H. M. Fine, $5.00; same, assignee of H. B. Mehrmann, $5.00; same, assignee of E. M. Keys, $5.00; same, assignee of H. M. Fine, $5.00; same, assignee of C. W. Dodge, $5.00; same, assignee of A. A. Stafford, $5.00, same, assignee of P. A. Haviland, $161.55, same, assignee of A. S. Kelly, $15.00, same, assignee of Dudley Smith, $15.00, same, assignee of H. B. Mehrmann, $15.00, $15.00, $15.00, $15.00; same, assignee of C. E. Curdts, $15.00; same, assignee of O. C. Hyde, $15.00; same, assignee of H. B. Mehrmann, $15.00, $15.00; same, assignee of Lillian Shields, $15.00; same, assignee of J. B. Wood, $15.00; same, assignee of H. B. Mehrmann, $15.00, $15.00; same, assignee of A. A. Stafford, $15.00; same, assignee of H. M. Fine, $15.00, same, assignee of H. B. Mehrmann, $15.00, $15.00, $15.00, $15.00, same, assignee of A. A. Stafford, $15.00, same, assignee of George G. Reinle, $15.00; same, assignee of O. C. Hyde, $15.00; same, assignee J. B. Wood, $15.00; same, assignee of H. B. Mehrmann, $15.00, $15.00, same, assignee of John Snook, $15.00, same, assignee of C. W. Dodge, $15.00, same, assignee of H. B. Mehrmann, $15.00; same, assignee of W. H. Irwin, $15.00; same, assignee of O. C. Hyde, $15.00, same, assignee of H. B. Mehrmann, $15.00; same, assignee of P. A. Haviland, $10.00; same, assignee of H. B. Mehrmann, $15.00, $15.00, $15.00, $15.00; same, assignee of Jacob S. Green, $15.00; same, assignee of W. H. Irwin, $15.00; same, assignee of C. H. Schween, $112.50, $6.26, $6.25; H. E. Magill, $200.00, $77.50, J. Maher, $15.00, $15.00, $15.00, $15.00, $15.00, C. E. Martenstein, assignee of J. W. Berkfeld, $7.50, same, assignee of Walden Rue, $5.00; same, assignee of William Thompson, $2.50; W. J. Masterson, $100.00; J. G. Mattos Jr., $35.00; Maxwell Hardware Company, $20.05, $12.00, $12.10, $12.75, $17.00, $19.00, J. R. Mayer, $4.00, Robert E. McCracken, $15.00; J. E. McCue, $5.00; J. M. McDonald, $5.00, James L. Montgomery, $8.65; G. W. Murphy, $5.00, $5.00; C. R. Nelson, $15.00; P. S. Nusbaumer, $15.00, $15.00, $15.50, $15.00 Oakland Automobile Garage, $26.25; Oakland Book Binding Company, $1.50; Oakland California Towel Company, $18.00, $18.00; Oakland Enquirer Publishing Company, $366.25; Oakland Gas Light and Heat Company, $370.40, $366.91, $40.00, $121.64; Oakland Parcel Delivery, $6.00; Oakland Society for the Prevention of Cruelty to Animals, $75.00; Martin O'Donnell, $5.00; Peter Oxsen, $130.00; Clarence W. Page, $5.00; W. H. Parish, $8.00; Peoples Water Company, $151.06, $62.50; Pietro Perata, $3.00; Pioneer Auto Company, $9.00; W. W. Purnell, $5.00, $15.00, $15.00; John Purves, $15.00; E. W. Putnam, $38.50; Frank Raymond $5.00; Recorder Printing & Publishing Company, $43.50, $11.50, $14.50; R. E. Revalk & Company, $102.50; L. L. Riggin, $5.00; J. Spencer Riley, $10.00; John W. Robertson, $350.00; John C. Rohan, $8.55, Saddle Rock Cafe, $28.00; Edward Salz, assignee of M. B. Maciel, $52.50; same, assignee of H. C. Searles, $33.00; same, assignee of M. Carlos, $35.00; same, assignee of A. R. Silva, $70.00; San Francisco Call, assignee of W. T. Grubb, $36.00; A. R. Savage, $7.00; H. F. Schlueter, assignee of Carl Larsen, $5.00; Max C. Schulze, $34.40; J. E. Shafer, $15.00, $5.00; H. E. Shortz, $5.00; A. Silverstein, $6.00; Frank W. Simpson, $15.00; Southern Pacific Company, $1.00; A. C. Smith, $5.00; A. M. Smith, $15.00; Standard Oil Company, assignee of Auto S. R. and M. Works, $32.50, $30.75; Earle A. Stone, $5.00; Studabaker Bros., $290.00; $48.10, $290.00; Suburban Electric Light Company, $431.00, $5.10, $121.95; Security Bank & Trust Company, $15.00; J. Tacchello, $12.50, $12.50; The Pacific Telephone & Telegraph Company, $0.80, $0.25, $2.40, $0.80, $0.50, $5.50, $5.00, $5.40, $96.25, $5.00, $1.20, $3.25; The Piedmont Press, $5.00, $16.00; The Smith Premier Typewriter Company, $148.50, W. G. Thornally Jr., $150.00; F. J. Todd, $15.00; Tribune Publishing Company, $24.80, $290.00, $175.00, $3.00, $330.00, $20.00, $17.50, $3.50, $40.00, $30.98, $10.15, $40.04, $28.00, $15.00; Tribune Publishing Company, assignee of The Critic, $20.70, $36.10, $27.56, $22.41, $21.82; W. G. Tripp, $2.15; Tuthill & Baggott, $61.75; Union National Bank, assignee of Tribune Publishing Company, $57.75, $130.03, $26.60, $5.00, $32.06, $8.00; F. H. Van Tassel, $5.00; J. I. Vickerson, $5.00; Charles Waltz, $2.50, $2.50; J. K. Warner, $15.00; George R. Warren, $10.20; W. E. Watson, $7.50; C. H. Weaver, $5.00, $30.00, $5.00, $5.00, $5.00, $5.00, $5.00, $5.00, $5.00, $5.00, $5.00, $5.00, $5.00, $5.00; L. R. Webster, $15.00; R. F. Welch, $20.00; Wells Fargo & Co., $16.16, Western Union Telegraph Company, $2.77, $3.05, $1.00, S. E. Wethern, $100.00; W. J. Wilcox, $5.00, $15.00, $15.00; C. H. Wilder, $15.00, J. L. Wildy, $4.00, Al Wood & Bro., $60.00; Zellerbach Paper Company, assignee of Courier Publishing Company, $165.00; H. Arendt & Co., $163.00; Bank of Alvarado, assignee of Manuel Martin, $44.00, Bank of Centerville, assignee of J. M. Brewer, $22.00; same, assignee of California Timber Company, $201.28, same, assignee of Antonio C. Alvarnas, $12.00; same, assignee of J. S. Marques $62.00, Bank of Livermore, assignee of Joseph B. Laughlin, $21.00, same, assignee of Fred Werner, $40.00; Bank of Pleasanton, assignee of J. Fells, $108.00; same, assignee of Recter Mellin, $40.00; First National Bank of Livermore, assignee of W. A. Falvey, $19.00; same, assignee of F. Diekhoff, $58.00; same, assignee of A. Ormond, $72.00; F. C. Harvey, assignee of Frank Silva, $32.00, O. N. Hirsch & Co., assignee of A. Maciel, $23.00; same, assignee of T. P. Redding, $30.00; same, assignee of J. H. Morgan, $42.00; Horton & Kennedy, $203.81; J. B. Lanktree, trustee, assignee of J. A. Easterday, $64.35, $73.35, $130.45; Peter Oxsen, $296.00, $297.00; S. H. Steward, assignee J. Amaral, $30.00; E. B. & A. L. Stone Company, $42.97.

EXPOSITION FUND.

Alameda County General Exposition Commission, $111.20; I. H. Clay, $32.40, Paul Goldsmith, $300.00.

COUNTY INFIRMARY FUND.

A. B. Callahan, $34.00; Cox & Co., $121.00; J. P. Davidson Company, $31.00; D. J. Desmond, $5.00, $5.00; H. K. Duncan, $27.00; A. H. Kopperud, $527.80; D. J. Desmond, $5.00; J. B. Lanktree, trustee, assignee of J. E. Greenwood & Son, $16.00; Max C. Schulze, $65.00.

GENERAL ROAD FUND.

H. Arendt & Co., $1.00; Bank of Alvarado, assignee of Manuel Martin, $1.00; Bank of Centerville, assignee of J. M. Brewer, $1.50; same, assignee of California Timber Company, $1.00; same, assignee of A. C. Alvornes, $1.00; same, assignee of J. S. Marques, $1.00; Bank of Livermore, assignee of Joseph B. Laughlin, $1.00; same, assignee of Fred Werner, $1.00; Bank of Pleasanton, assignee of J. Fells, $1.00; same, assignee of Peter Miller, $1.00; First National Bank of Livermore, assignee of W. A. Falvey, $1.00; same, assignee of F. Diekhoff, $1.00; same, assignee of A. Ormond, $1.00; F. C. Harvey, assignee of Frank Silva, $1.00; O. N. Hirsch & Co., assignee of M. Maciel, $1.00; same, assignee of F. P. Redding, $1.00; same, assignee of J. H. Morgan, $1.00; Horton & Kennedy, $1.00; J. B. Lanktree, trustee, assignee of J. A. Easterday, $1.00, $1.00, $1.00, Peter Oxsen, $1.00, $1.00; S. H. Steward, assignee of J. Amaral, $1.00; E. B. & A. L. Stone Company, $1.00.

ALVARADO DISTRICT ROAD FUND.

Bank of Alvarado, assignee of Manuel Martin, $1.00; F. C. Harvey & Co., assignee of Frank Silva, $1.00; E. B. & A. L. Stone Company, $1.00.

BROOKLYN DISTRICT ROAD FUND.

Suburban Electric Light Company, $5.00.

CASTRO VALLEY DISTRICT ROAD FUND.

J. B. Lanktree, trustee, assignee of A. R. Gomes, $31.50.

CENTERVILLE DISTRICT ROAD FUND.

J. S. Furtado, $32.00.

FRUITVALE DISTRICT ROAD FUND.

A. H. Kopperud, $156.00; J. B. Lanktree, trustee, assignee of L. L. Mills, $2.50, $5.00; same, assignee of J. Berkfeld, $2.50; same, assignee of William Thompson, $2.50; same, assignee of P. A. Haviland, $45.00, $51.60, $10.00, $10.00, $10.75, $10.00, $10.00; same, assignee of J. Wilson, $5.00; same, assignee of J. R. L. Jones, $7.50.

IRVINGTON DISTRICT ROAD FUND.

Bank of Centerville, assignee of J. M. Brewer, $1.00; O. N. Hirsch & Co., assignee of M. Maciel, $1.00; S. H. Steward, assignee of J. Amaral, $1.00.

PLEASANTON DISTRICT ROAD FUND.

Bank of Pleasanton, assignee of L. W. Winn, $86.00; same, assignee of H. Utendoerffer, $12.00; H. Arendt & Co., $1.00; Bank of Pleasanton, assignee of J. Fells, $1.00; same, assignee of Peter Miller, $1.00; Peter Oxsen, $1.00, $1.00.

LIVERMORE DISTRICT ROAD FUND.

J. B. Lanktree, trustee, assignee of Walden Rue, $3.50; same, assignee of P. A. Haviland, $24.20; Bank of Livermore, assignee of Joseph B. Laughlin, $1.00; same, assignee of Fred Werner, $1.00; First National Bank of Livermore, assignee of W. Falvey, $1.00 same, assignee of F. Dieckhoff, $1.00; Horton & Kennedy, $1.00.

MT. EDEN DISTRICT ROAD FUND.

August Eden, $9.00; A. B. Eden, $22.50.

MURRAY DISTRICT ROAD FUND.

First National Bank of Livermore, assignee of A. Ormond, $1.00.

NILES DISTRICT ROAD FUND.

J. B. Lanktree, trustee, assignee of J. A. Easterday, $1.00, $1.00, $1.00.

NEWARK DISTRICT ROAD FUND.

Bank of Centerville, assignee of California Timber Company, $1.00.

SAN LORENZO DISTRICT ROAD FUND.

A. B. Cary, $6.00; P. H. Koane, $397.50, J. B. Lanktree, trustee, assignee of P. A. Haviland, $10.80; San Leandro Reporter, $13.02.

VALLECITOS DISTRICT ROAD FUND.

A. Andrews, $32.00, Hiram Bailey, $13.00.

WARM SPRINGS DISTRICT ROAD FUND.

Bank of Centerville, assignee of A. C. Albornes, $1.00; same, assignee of J. A. Marques, $1.00; O. N. Hirsch & Co., assignee of F. P. Redding, $1.00; same, assignee of J. H. Morgan, $1.00

REPORTS OF COUNTY AND TOWNSHIP OFFICERS.

The following reports were received and ordered filed:
Fred Zimmerman, foreman Altamont road district, report for May, 1908.
Fred Zimmerman, foreman Altamont road district, report for June, 1908.
Peter Oxsen, foreman Pleasanton road district, report for June, 1908.

REQUISITIONS.

The following requisitions were received and acted upon:
A. Hanlon, Head Janitor, door check. Referred to Building Committee, with power.
Frank Barnet, Sheriff, auto supplies. Granted.
John P. Cook, County Clerk, 2-cent stamps, $100. Granted.
H. P. Dalton, County Assessor, cabinets, etc. Referred to Building Committee.
A. Hanlon, Head Janitor, plumbing repairs. Referred to Building Committee.
Dr. W. A. Clark, Superintendent County Infirmary, supplies. Granted.
J. M. Kelley, Supervisor, heater for Receiving Hospital. Granted.

APPLICATIONS FOR LIQUOR LICENSES.

The following applications for liquor licenses were received:
A. C. Jacobsen, 1336 Fruitvale avenue.
William Graenlin, Decoto.
John L. Bold, northeast corner Fruitvale avenue and Putnam street.
Fred Schauer, Mt. Eden.

The applications were referred to the Judiciary, Printing and License Committee, hearing on them being set for Monday, August 10, 1908, at 10 o'clock a. m., requisite notice to be published as follows:
Jacobsen, Fruitvale Progress.
Graenlin, Washington Press.
Bold, Fruitvale Progress.
Schauer, Hayward Twice-A-Week Review.

REPORT OF JUDICIARY, PRINTING AND LICENSE COMMITTEE.

In the matter of the liquor applications of W. J. Hughes and Toscana & Delmue, Sunol, which were protested, the Judiciary, Printing and License Committee reported favorably, having duly considered the protests.

Thereupon, on motion of Supervisor Horner, seconded by Supervisor Bridge, appropriate resolutions were introduced and adopted approving the respective bonds of said Hughes and Toscana & Delmue and granting them permits to obtain licenses for the sale of liquor for one year, by the following vote:
Ayes—Supervisors Bridge, Horner and Kelley—3.
Noes—Supervisor Rowe and Chairman Mitchell—2.

RECOMMENDATION FOR PELLEGRINI APPLICATION.

In the matter of the liquor application of August Pellegrini, 1135 Fifty-fourth avenue, a recommendation, containing many signatures, was received. Same was referred to the Clerk to check as to the qualified signers, and the hearing of the application postponed one week.

PETITION FOR INCORPORATION OF OCEAN VIEW POSTPONED.

The matter of the petition for the incorporation of Ocean View was referred to the Committee of the Whole, in conjunction with the District Attorney, for one week.

TO SEND MRS. DONNELLY TO RENO.

On motion of Supervisor Kelley, seconded by Supervisor Horner, the Chairman of the Board was authorized to send Mrs. Donnelly, an indigent, to Reno, by the following vote:
Ayes—Supervisors Bridge, Horner, Kelley, Rowe and Chairman Mitchell—5.

REPUBLICAN PRIMARY ELECTION CALL.

In the matter of the protest against the *Primary Election Call for August 11*, 1908, an opinion was received from the District Attorney stating that the apportionment of certain delegates was illegal. Thereafter the following resolution was introduced by Supervisor Rowe:

Be It Resolved, By the Board of Supervisors of Alameda County that the questions involving the right of this Board to form a separate Senatorial Sub-Convention, to which separate delegates are to be elected, as well as the powers of the County Central Committee to amend this call, be and they are hereby referred to the Committee of the Whole and the District Attorney; and further, that the proposal made by the County Committee be so referred as above for twenty-four hours, to 10 o'clock a. m. July 21, 1908.

On motion of Supervisor Rowe, seconded by Supervisor Bridge, the resolution was adopted, by the following vote:
Ayes—Supervisors Bridge, Horner, Kelley, Rowe and Chairman Mitchell—5.

ACCEPTANCE OF WORK ON GRAND AVENUE.

A report was received from the County Surveyor stating that the Ransome Construction Company had completed its contract with the County for work on Grand avenue, and acceptance of the same was recommended. On motion of Supervisor Bridge, seconded by Supervisor Horner, said work was accepted, by the following vote:
Ayes—Supervisors Bridge, Horner, Kelley, Rowe and Chairman Mitchell—5.

HEARING OF PROPOSED ROAD IN GANSBERGER TRACT POSTPONED.

Hearing of the protest against the report of the viewers on the proposed road in the Gansberger Tract was postponed for a report from the District Attorney.

TO IMPROVE ASHLAND AVENUE.

The following resolution was introduced:

Whereas, in the opinion of this Board, it is for the best interests of Alameda County that Ashland avenue, in San Lorenzo road district, Eden Township, be macadamized from the main County road from Oakland to Hayward to the Roberts Landing road from Hayward to San Lorenzo; now, therefore, be it

Resolved, That the County Surveyor be and he is hereby instructed to prepare specifications of said work and submit the same to this Board, together with an estimate of the probable cost of said work.

On motion of Supervisor Bridge, seconded by Supervisor Horner, the resolution was adopted, by the following vote.
Ayes—Supervisors Bridge, Horner, Kelley, Rowe and Chairman Mitchell—5.

Thereafter specifications for said work, together with an estimate of $2560.00, were received from the County Surveyor and approved and ordered filed. The following resolution was then introduced:

Whereas, specifications, accompanied by Surveyor's estimate, for macadamizing Ashland avenue, in San Lorenzo road district, from the main County road leading from Oakland to Hayward to the Roberts Landing road from Hayward to San Lorenzo, have been presented to this Board, and by it have been approved and ordered placed on file; now, therefore, be it

Resolved, That notice to contractors be by the Clerk of this Board published in the San Leandro Reporter and the Oakland Tribune, said notice to give Monday, the 10th day of August, 1908, at 10 o'clock a. m., which is hereby fixed as the day and hour when bids will be received for the performance of said work.

On motion of Supervisor Bridge, seconded by Supervisor Rowe, the resolution was adopted, by the following vote:
Ayes—Supervisors Bridge, Horner, Kelley, Rowe and Chairman Mitchell—5.

TO PAY DEAN BALLOT MACHINE COMPANY FOR FIFTY MACHINES.

The following resolution was introduced:

Whereas, the Dean Ballot Machine Company delivered to the County of Alameda on July 10th, 1908, fifty Dean ballot machines, in accordance with the contract entered into by the said County of Alameda with the said Dean Ballot Machine Company on the 11th day of December, 1906, and the extensions for time of delivery granted by this Board, the said fifty machines being the last installment of machines purchased; now, therefore, be it

Resolved, That the delivery of said fifty Dean ballot machines be and the same hereby is accepted by this Board, and that upon presentation of a claim for the sum of thirty-seven thousand five hundred dollars, being the amount due for said ballot machines in accordance with the terms of said contract, that said claim be allowed and approved, and that there be paid to said Dean Ballot Machine Company the said sum of thirty-seven thousand five hundred ($37,500) dollars for said machines.

On motion of Supervisor Kelley, seconded by Supervisor Horner, the resolution was adopted, by the following vote.
Ayes—Supervisors Bridge, Horner, Kelley and Chairman Mitchell—4.
No—Supervisor Rowe—1.

TO INSURE BALLOT MACHINES.

The following resolution was introduced by Supervisor Kelley:

Resolved, That each member of the Board be and he is hereby authorized and empowered to place fire insurance to the amount of $5000.00 on the fifty new ballot machines stored in the basement of the Court House.

On motion of Supervisor Kelley, seconded by Supervisor Bridge, the resolution was adopted, by the following vote.
Ayes—Supervisors Bridge, Horner, Kelley, Rowe and Chairman Mitchell—5.

TO OIL DIFFERENT ROADS.

The following resolution was introduced by Supervisor Bridge:

Resolved, That Supervisor Bridge be and he is hereby authorized and empowered to have the following roads oiled at a cost not to exceed $300 each:

Walnut street, Fruitvale road district; Sulphur Springs road, Mt. Eden road district, Second street road, Mt. Eden road district; Rose avenue, Fruitvale road district.

On motion of Supervisor Rowe, seconded by Supervisor Horner, the resolution was adopted, by the following vote:
Ayes—Supervisors Bridge, Horner, Kelley, Rowe and Chairman Mitchell—5.

Monday, June 20, 1908.

RESIGNATION OF P. H. HOARE AS FOREMAN IN CASTRO VALLEY.

A resignation was received from P. H. Hoare, foreman of Castro Valley Road District. On motion of Supervisor Rowe, seconded by Supervisor Horner, the resignation was accepted, with regrets, by the following vote:
Ayes—Supervisors Bridge, Horner, Kelley, Rowe and Chairman Mitchell—5.

TO REPAIR TIDAL CANAL BRIDGE.

A communication was received from the U. S. Engineering Office in San Francisco stating that work would be begun Monday, July 20, 1908, on repairing the tidal canal bridge, and requesting that the approach to said bridge be closed during the repair work. Same was referred to Supervisor Bridge.

$30,000 BOND ISSUE FOR MELROSE SCHOOL DISTRICT.

In the matter of the proceedings relative to the election for $30,000 bonds in Melrose School District, held June 22, 1908, the district attorney reported that said proceedings were regular and in accordance with the law. Thereupon a resolution was introduced and adopted approving said proceedings and directing the sale of said bonds and coupons, fixing Monday, August 10, 1908, at 11 o'clock a. m. as the day and hour at which bids will be received for said bonds.

Tuesday, July 21, 1908.

Pursuant to the recess taken, the board reconvened at 10 o'clock a. m. On the call of the roll the following were present:
Supervisors Bridge, Horner, Kelley, Rowe and Chairman Mitchell—5.

SPECIAL SCHOOL TAX FOR STONEY BROOK SCHOOL DISTRICT.

Proceedings relative to a special election held in Stoney Brook School District for a special tax of $200 for school purposes were received and referred to the district attorney for a report on the legality of the same.

TO EMPLOY 10 MEN ON ELECTION BOOTHS.

On motion of Supervisor Kelley, seconded by Supervisor Bridge, Supervisor Kelley was authorized to employ ten men to prepare the election booths for the primary election August 11, 1908, at a compensation of $3.50 per day, by the following vote:
Ayes—Supervisors Bridge, Horner, Kelley, Rowe and Chairman Mitchell—5.

MATTER OF PRIMARY ELECTION CALL FOR REPUBLICAN PARTY

Owing to the fact that the district attorney was not ready to report on the protest against the Republican call for the primary election, the matter was continued to Thursday, July 23, 1908, at 2 o'clock p. m.

RECESS TO THURSDAY.

No further business appearing, the board took a recess to Friday, July 24, 1908, at 10 o'clock a. m.

Thursday, July 23, 1908.

Pursuant to the recess taken, the board reconvened at 2 o'clock p. m. On the call of the roll the following were present:
Supervisors Bridge, Horner, Kelley, Rowe and Chairman Mitchell—5.

EXTENSION OF CONTRACT FOR NEW COUNTY JAIL.

On motion of Supervisor Kelley, seconded by Supervisor Horner, the request of the Pacific Construction Company for an extension of one year on its contract for the construction of the new county jail was granted by the following vote:
Ayes—Supervisors Bridge, Horner, Kelley, Rowe and Chairman Mitchell—5.

STONEY BROOK SCHOOL TAX ELECTION NOT LEGAL.

An opinion was received from the district attorney stating that the proceedings in regard to the special election in Stoney Brook School District for a special tax of $200 were not in accordance with law in several respects. The clerk was directed to return said proceedings to the Board of Trustees of said district for correction, with a copy of the opinion of the district attorney in said matter.

REPUBLICAN PRIMARY CALL AMENDED.

In the matter of the protest against the Republican primary call, the district attorney informed the board that it was its duty to change the call to conform to the law. Thereafter a resolution was introduced and adopted amending said call to conform to the opinion of the district attorney.

The calls of other parties were referred to the clerk to be changed to conform to the legal requirements.

RECESS TO FRIDAY.

No further business appearing, the board took a recess until Thursday, July at 10 o'clock a. m.

Friday, July 24, 1908.

Pursuant to adjournment, the board met at 10 o'clock a. m. On the call of the roll the following were present:
Supervisors Bridge, Horner, Kelley, Rowe and Chairman Mitchell—5.

PRIMARY ELECTION CALLS AMENDED.

The clerk reported that he had amended the various primary election calls to conform to the law.

Thereupon, appropriate resolutions were introduced and adopted making the necessary changes in said call.

ADJOURNMENT.

No further business appearing, the board adjourned to meet Monday, July 27, 1908, at 10 o'clock a. m.

JOHN MITCHELL, Chairman.
(Attest:) J. P. COOK, Clerk.

Ho--for Santa Cruz

Round $2.00 Trip

Fishing, Surf Bathing
Dancing, Music

SCENIC RAILWAY—CASINO—Tent City and other attractions.

Special train leaves First and Broadway, Oakland, 7:30 a. m., August 2d, returning leave Santa Cruz 5 p. m.

FOR FURTHER INFORMATION

Southern Pacific Co.

G. T. FORSYTH, D. F. and P. Agent.
W. F. HOLTON, C. P. and T. Agent.
Corner Thirteenth and Franklin Streets, Oakland.
Phones Oakland 543 or Home A 543.

GEOGRAPHICAL PUZZLE CONTEST

GEOGRAPHICAL PUZZLE CONTEST STORY

A '1' (BLUE GRASS STATE) Colonel on his way to '2' (A SMAL TOWN IN BUTTE COUNTY) fell '3' (TOWN IN MASS.) to *a small fortune and* '4' (*TOWN IN LAMA* COUNTY, TEXAS) ly after removed to '5' (AN IMPORTANT CALIFORNIA CITY, NAMED FOR AN VERGREEN TREE), where he bought a little '6' (TOWN IN SAN JOAQUIN COUNTY, CAL.) overlooking the '7' (COUNTY IN CALIFORNIA).

It was his intention to '8' (TOWN IN SOUTH DAKOTA) a retire life, but a most '9' (TOWN IN CASS COUNTY, MO.) event transpired that led him to '10' (CITY IN GEO GIA) about for '11' (TOWN IN LA. ON K. C. SO. RY) years.

While the pur '12' (COUNTY IN KANSAS) of his place was pen ing, he was warned to '13' (FAMOUS MOUNTAIN TENN) for a big '14' (MOUNTAIN IN NORTHWEST RN CALIFORNIA) said to haunt the neighboring '15' (TOWN IN SIERRA COUNTY). The '16' (COUNTY N IOWA) in the '17' (EASTERN STATE) appeared so absurd that he regarded it as but a '18' (LAKE IN NORTHERN NEW YORK) and simple: '19' (TOWN NEAR PROVIDENCE, R. I.) he, though it was re peated over '20' (TOWN IN MASS) again, permit himself to '21' (COUNTY IN MICHIGAN) any sleep over it, no matter '22' (TOWN IN SOUTH-EASTERN IA.) less reports were '23' (TOWN IN JEFF. CO., GA.). But he had hardly been settled for a '24' (COUNTY OKLAHOMA) when an old Indian '25' (TOWN NEAR CAYUGA LAKE, N. Y.) by a white '26' (MOUNTAIN, OREGON), entered his '27' (COUNTY, WIS.) and placing himself in '28' (TOWN IN PIERCE CO., NEB.) stated he had come on a strange '29' (STREET, SAN FRANCISCO) but that '30' (VILLAGE IN YORK COUNTY, PA.) and good will were his '31' (CITY IN IOWA NEAR MIDDLE OF STATE). There was, he said, a be '32' (RIVER IN MISSISSIPPI) among his people t the '33' (LAKE N. W. IOWA) of a great '34' (TOWN IN WORTH CO., GA.) visited at times a certain '35' (TOWNSHIP OF NORTHUMBER-*LAND CO., PA.) on the '36' (COUNTY OF FLORIDA) during summe* r '37' (*TOWN BETWEEN SACRA-*MENTO AND COLUSA) invariably near the premises the brother had '38' (TOWN IN OHIO COUNTY, KY.) ed, and if he would but watch to '39' (CITY IN INDIANA) of this midnight visitor '40' (TOWN ON ROARING CREEK & BELINGTON RAILROAD, W. VA.), someti ng good might '41' (TOWN IN SNO-HOMISH COUNTY, WASHINGTON). So saying '42' (STATION IN COLORADO ON DENVER & RIO GRANDE RAILWAY) and '43' (CITY IN W. VA.) about, he left. A few hours after '44' (TOWN IN LONOKE COUNTY, ARKANSAS), TWO BRIGHT '45' (TOWN IN NEVADA), glowed in the distance. Proceeding to '46' (MOUNTAIN IN THE CATSKILLS) them, they quic ly disappeared, though one not '47' (A CALIFORNIA BAY) as the other, for it '48' (ISLAND OF KNOX COUNTY, ME.), with a '49' (GREAT LAKE) lustre and disclosed suspended from a cluster of pine '50' (FAMOUS BLUFFS, SOUTHERN CALIFORNIA), a curious '51' (RIVER, EASTERN TENNESSEE), stor the '52' (LAKE IN CALIFORNIA), el recognized as a talisman reputed to possess '53' (TOWN I LAURENS COUNTY, S. C.), of bringing '54' (TOWN OF KANSAS WEST OF HUMBOLDT) to trave ers. The old '55' (FAMOUS RIVER, FLA.) was a '56' (TOWN IN N. W. IOWA), of this, and used it to divert the new '57' (TOWN IN N. E. GA.) and nothing could have been '58' (CITY IN PA.) effectively, for the Colonel a '59' (COAST TOWN IN ORE.) ed the place and set out to see '60' (TOWN IN SONOMA CO., CAL.)

Save till end of series, fasten together and make complete story.

OAKLAND TRIBUNE No. 39

GEOGRAPHICAL PUZZLE CONTEST GUESS

....
....
Name ....
....
Address ....
....
Date ....

Use This Coupon

to register your guess as to the geographical name to be used in space correspondingly numbered in the puzzle story which appears above.

50—VALUABLE PRIZES—50

For the lucky ones in The Tribune's Geographical Puzzle Contest.
See Special Announcement regarding Puzzle Contest on another page of this issue.

CLASSIFIED ADS IN THE TRIBUNE PAY BIG RETURNS FOR MONEY INVESTED.

STATE HAS FIRST LINE OF DEFENSE

So Says Colonel Wilhelm, Who Declares Californians Should Be Proud.

SACRAMENTO, July 29. — Colonel **Thomas Wilhelm**, U. S. A., assistant inspector general of the California National Guard, in his annual report to *Adjutant General Lauck*, compliments the guard for its efficiency and qualifications and says it is fully equipped for any emergency. He says that California is one of the states where interest is not taken by the people in providing armories for the guard. The appropriation for target practice is insufficient and the legislature should be more liberal in appropriating money for this important branch of the service he declares.

DISCIPLINE GOOD.

"Many of the companies are short of the required quota of men demanded by the federal government. This is one thing which must be remedied and Adjutant General Lauck has taken this up vigorously and he will insist on compliance with the law. Discipline in the militia is good and the instruction camp last year at Atascadero was beneficial, not only to officers btu to enlisted men," says Wilhelm.

Piedmont Floral and Seed Co. Always has a fresh supply of choice cut flowers. Funeral designs and bouquets promptly made. Ring up phone Oakland 603; store 1300 Broadway st.

HEARS FROM WIFE SUPPOSEDLY DEAD

Woman Who Disappeared From Philadelphia Eight Months Ago Is in San Francisco.

PHILADELPHIA, July 29.—Edward **Hazelton**, engineer at a city pumping station here, was surprised Monday to receive from San Francisco a letter from his wife, whom he thought was dead. He took the letter to Detective Captain Gallagher, who communicated with the San Francisco police requesting them to see that Mrs. Hazelton was cared for until money could be sent to her, to bring her back to this city. In the letter the woman did not say why she left home, nor did she refer to her child.

When his wife disappeared eight months ago Hazelton notified the police and photographs of the missing woman were sent to all the large cities. Hazelton also employed private detectives, and, after a long search, gave his wife up as dead. He was overjoyed when he received her letter. He cannot explain his wife's disappearance. He said she was a religious enthusiast. About three years ago Mrs. Hazelton disappeared from her home and several weeks later she was found in a hospital.

Baby won't suffer five minutes with croup if you apply Dr. Thomas' Eclectric Oil at once. It acts like magic.

NOTICE OF TIME SET FOR PROVING WILL, ETC.

In the Superior Court of the County of Alameda, State of California.

In the matter of the Estate of Marie Berry, Deceased.

Notice of time set for proving will, etc.

Notice is hereby given that a petition for the probate of the Will of Marie Berry, deceased, and for the issuance to Adolphe Berry of letters testamentary thereon has been filed in this Court, and that Monday, the 10th day of August, A. D. 1908, at 10 o'clock a. m. of said day, at the Courtroom of Department No. 4, of said Court, at the Court House in the City of Oakland, in said County of Alameda, has been set for the hearing of said petition and proving said will, when and where any person interested may appear and contest the same.

Dated, July 28, 1908.

JOHN P. COOK, Clerk.

By WM. ZAMBRESKY, Deputy Clerk.

PHILIP M. WALSH, Attorney for Executor, Oakland Bank of Savings building, Twelfth and Broadway, Oakland, Cal.

NOTICE TO CREDITORS.

Estate of Bernhardt Koeppe, deceased.

Notice is hereby given by the undersigned executor of the last will and testament of Bernhardt Koeppe, deceased, to the creditors of and all persons having claims against said deceased to exhibit them with the necessary vouchers within ten (10) months after the first publication of this notice to the said executor at the office of his attorneys, Messrs. Harris & Hess, Room 1112, Claus Spreckels Building, corner of Third and Market streets, San Francisco, California, which said office the undersigned selects as his place of business in all matters connected with said estate of Bernhardt Koeppe, deceased.

AUGUST KAISER,
Executor of the last will and testament of Bernhardt Koeppe, deceased.

Dated, Oakland, July 14, 1908.

HARRIS & HESS, Attorneys for executor, Claus Spreckels Building, San Francisco, Cal.

NOTICE OF DISSOLUTION OF PARTNERSHIP.

Clay Kirkhoff and Charles H. Sindlar, heretofore doing business and existing under the name and style of the Oakland Pie Bakery, also known as Kirkhoff & Sindlar, is this day dissolved by mutual consent, Charles H. Sindlar having purchased the entire interests of Clay Kirkhoff in the concern.

Dated, July 21st, 1908.

CHARLES H. SINDLAR.

These Are Positive Facts

DR. GRANT

Cures **MEN** For **$5.00**

ALL NEWLY CONTRACTED DISEASES.

Under scientific treatment all diseases peculiar to men are

Cured Quickly and Thoroughly

Nervous Debility, Blood Poisoning, Lost Vitality, Prostatic, Bladder & Varicocele, Kidney Troubles, Hydrocele, Contracted Diseases, Stricture, Male Weakness.

Dr. Grant & Co are the most reliable and permanently established specialists in Oakland. See them before commencing treatment elsewhere. Consultation and Examination Free. HOURS: 9 a. m. to 9 p. m. SUNDAYS, 10 to 1 only.

DR. GRANT & CO.
476 13th St., cor. Washington. OAKLAND, CAL.

S.S.S. CURES OLD SORES

No old sore can heal until the cause which produces it has been removed. External applications of salves, washes, lotions, etc., may reduce the inflammation and assist in keeping the place clean, but cannot cure the trouble because they do not reach its source. Old sores exist because the blood is infected with impurities and poisons which are constantly being discharged into the place. The nerves, tissues and fibres of the flesh are kept in a state of irritation and disease by being daily fed with the germ-laden matter through the circulation, making it impossible for the sore to heal. S. S. S. cures chronic sores by its purifying action on the blood. It goes down into the circulation, and removes the poison-producing germs, impurities and morbid matters which are responsible for the failure of the place to heal. S. S. S. makes the blood pure, fresh and healthy; then as new, rich blood is carried to the spot the healing process begins, all discharge ceases, the inflammation leaves, new tissue begins to form, the place fills in with firm, healthy flesh, and soon the sore is permanently cured. S. S. S. is purely vegetable, the safest and best blood purifier for young or old. Book on Sores and Ulcers and any medical advice free to all who write.

THE SWIFT SPECIFIC CO., ATLANTA, GA.

VISIT **DR. HALL'S** FREE
MUSEUM OF ANATOMY

855 BROADWAY (Upstairs) Near 7th, OAKLAND
ESTABLISHED 20 YEARS IN OAKLAND, CURING
PRIVATE DISEASES OF MEN ONLY
Cures Guaranteed
EXAMINATION AND CONSULTATION FREE.
GONORRHOEA, GLEET, STRICTURE, SYPHILIS, SORES, SWELLINGS, UNNATURAL DISCHARGES, VARICOCELE, LOST MANHOOD, ETC., ETC., QUICKLY CURED. RECENT CASES CURED IN A FEW DAYS. SEND FOR FREE BOOK.
Call or write Dr. Hall's Medical Institute.
855 Broadway (upstairs), Oakland.
Hours, 9 a. m. to 9 p. m. SUNDAYS, 9 a. m. to 12 m.

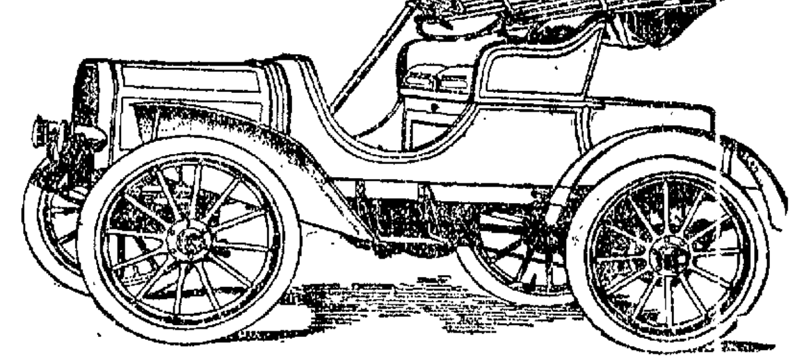

ELECTRIC CARRIAGES
HAVE THREE
ADJUSTABLE SPEEDS
5, 10 AND 15 MILES
PER HOUR. AN
IDEAL CONVEYANCE
FOR THE WOMEN FOLKS.

Current Supplied by

OAKLAND GAS, LIGHT and HEAT COMPANY

"NOT A DISSATISFIED PATIENT."

MEN WATCH THAT VARICOCELE!

THIS insidious disease creeps on men like a thief in the night. Unaware that the slight twisting, dilating or knotting of the veins on one or both sides of the scrotum means SERIOUS DANGER, the unwise man buys a CHEAP SUSPENSORY or something of the sort, trusting it will pass away. DON'T DECEIVE YOURSELF! Varicocele causes more waste, more drains and is responsible for more impotency than all other troubles peculiar to men. Owing to impaired circulation a wasting away of the testicles, accompanied by loss of manhood, almost always follows. Safety in all instances demands a PROMPT CURE, for varicocele is a disease that increases in severity the longer it lasts and has often caused death. No electric belt, no tonic, no drugging CAN POSSIBLY CURE IT. By our PAINLESS, DIRECT, MODERN METHODS we cure it in a week, and practically in every case WITHOUT DETENTION FROM BUSINESS. You are welcome—heartily welcome—to free consultation and advice WE GUARANTEE the cure, and you can

PAY WHEN CURED

Men treated for years for ailments without relief we cure in a few days because we know how. We cure cheaply because we are able to cure quickly

WE CURE "WEAKNESS," NERVOUS DEBILITY, LOST VIGOR, WASTING ORGANS, DRAINS, CONTRACTED DISEASES (Gonorrhoea), SPECIFIC BLOOD POISON (Syphilis) and all disease peculiar to men in the shortest time possible consistent with perfect, careful treatment.

We cure the right way, once and for all

THE UNITED PHYSICIANS and SURGEONS
517 23d St., Nr. Telegraph Ave., Oakland, Cal.
THE TEMPLE OF VIM AND VIGOR.

Coming from San Francisco take Key Route Boat and Twenty-second-Street train.

NOTICE TO CONTRACTORS

Notice to Contractors and Sub-contractors, Heating and Ventilating Contractors: Sealed bids will be received as a whole and separately up to Saturday, the 8th of August, at 12 o'clock noon, for the erection of a two-story and basement frame school building at the Lockwood School District, Fitchburg, Alameda County, Cal. All bids must be accompanied by a certified check of ten per cent. Trustees reserve the right to reject any or all bids. Plans and specifications can be seen at the office of Harry L. Boyle, Clerk of the Lockwood School District, Lockwood School, corner of East Fourteenth and Mary streets, Fitchburg, Cal.

NOTICE OF TIME SET FOR PROVING WILL, ETC.

In the Superior Court of the County of Alameda, State of California.

In the matter of the estate of Arthur Galloway, deceased.

Notice of time set for proving will, etc.

Notice is hereby given, that a petition for the probate of the will of Arthur Galloway, deceased, and for the issuance to Asa V. Mendenhall of letters testamentary thereon has been filed in this Court, and that Monday, the 3rd day of August, A. D. 1908, at 10 o'clock A. M. of said day, at the Court Room of Department No. 4, of said Court, at the Court House in the City of Oakland, in said County of Alameda, has been set for the hearing of said petition and proving said will, when and where any person interested may appear and contest the same.

Dated July 17, 1908.

JOHN P. COOK, Clerk.

By A. A. ROGERS, Deputy Clerk.

G. W. Langan, Attorney for Petitioner.

CLASSIFIED ADS IN THE TRIBUNE PAY BIG RETURNS FOR MONEY INVESTED.

WEAK MEN

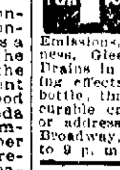

DR. HALL'S REINVIGORATOR stops all losses in 24 hours. You will feel an improvement from the first dose. We have so much confidence in our treatment that we could safely offer FIVE HUNDRED reward for any case we cannot cure. This secret remedy Enlarges Shrunken Organs, cures Emissions, Impotency, Varicocele, Prematureness, Gleet, Stricture, Kidneys, Lost Manhood, Drains in the Urine and all other terrible wasting effects of errors of youth or excess; $2 per bottle, three bottles $5. Guaranteed to cure any curable case. Try it. Acts like magic. Call or address HALL'S MEDICAL INSTITUTE, 855 Broadway, Oakland, Cal. Office hours, 9 a. m. to 9 p. m.; Sundays, 9 a. m. to 1 p. m.

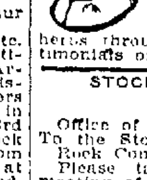

GUARANTEED CURE. Why suffer when relief is at hand? Try DR. LEM—CHINESE TEA and HERB Specialist, 862 Franklin St., cor. Eighth, Oakland Cal. Chronic diseases, Stomach, Catarrh, Nervous, Skin, Rheumatism, Kidney, Asthma, Weakness, Piles, Liver, Female Complaint. Marvelous cures by our herbs through blood circulation. Testimonials on file from best citizens.

STOCKHOLDERS' MEETING.

Oakland, Cal.

Office of the Berkeley Rock Company. To the Stockholders of the Berkeley Rock Company:

Please take notice that the annual meeting of the stockholders of the Berkeley Rock Company will be held at the principal office of the company, in the city of Oakland, Alameda County, California, on Tuesday, the 4th day of August, 1908, at 7 o'clock P. M., for the purpose of electing directors and for the transaction of such other business as may properly come before the meeting.

The stock transfer book of the company will be closed on Saturday, the 18th day of July, 1908, at 3 o'clock P. M., and will remain closed until Wednesday, the 5th day of August, at 10 o'clock A. M.

By order of the Board of Directors.

JAMES E. CRANE, Secretary.

NOTICE OF SALE OF School Bonds

NOTICE IS HEREBY GIVEN that the Board of Supervisors of the County of Alameda, State of California, will, on the 10th day of August, A. D. 1908, at the hour of 11 o'clock a. m., at the office of said Board of Supervisors, in the Hall of Records, in the said City of Oakland, in the said County of Alameda, at the regular meeting of said Board, sell to the highest and best bidder for cash, the bonds of Melrose School District, in the sum of Thirty Thousand Dollars ($30,000.00), said bonds to be in the sum and denomination of Seven Hundred and Fifty Dollars ($750.00), each, and to be numbered from one (1) to forty (40), both inclusive, and to run not exceeding twenty (20) years, two (2) of said bonds to be paid each year until all the bonds have been paid, with interest thereon at the rate of five (5) per cent per annum, payable annually, on the 15th day of July of each year until said bonds are paid, said bonds and the interest thereon payable in gold coin of the United States; and

NOTICE IS HEREBY FURTHER GIVEN, that sealed proposals shall be made to the said Board of Supervisors of said County of Alameda for the purchase of said bonds, or any portion thereof, not less in number than one (1) entire bond, said proposals to be left with the County Clerk of said County of Alameda, at his office in the Hall of Records of said County of Alameda, in the said City of Oakland, on or before the hour of 11 o'clock a. m. of the 10th day of August, A. D. 1908.

Each proposal must be accompanied with a certified check or a cash deposit in the sum of two per cent of the amount of the proposal, payable to the Chairman of the Board of Supervisors; said check or cash deposit will be returned to the unsuccessful bidder, in case of the rejection of his proposal, and the check, or cash deposit, of the successful bidder will be forfeited in case he neglects to pay for the bonds bid for by him, on or before the 1st day of September, A. D. 1908, after ten (10) days' notice to him of the acceptance of his bid having been previously given in writing, said Board, however, reserving the right to reject any and all bids for said bonds. Said notice is given pursuant to the resolution of the said Board of Supervisors, adopted on the 20th day of July, A. D. 1908, pursuant to the report of the Board of Trustees of Melrose School District, of the election of said bonds at an election held on the 23d day of June, A. D. 1908, in said Melrose School District, to which said resolution and report and the proceedings thereon on file in the office of said Board of Supervisors, reference is hereby specially made for further particulars affecting the issuance and the sale of said bonds.

(SEAL)

JOHN P. COOK,
County Clerk and Ex-Officio Clerk of the Board of Supervisors of said County of Alameda.

CLASSIFIED ADS IN THE TRBUNE PAY BIG RETURNS FOR MONEY INVESTED.

PRIMARY ELECTION PROCLAMATION

It is by the Board of Supervisors of the County of Alameda, State of California, sitting as a Board of Election Commissioners in and for said County and State, Ordered, that in accordance with the provisions of Sections 1357 to 1375 inclusive of the Political Code of the State of California, relating to Primary Elections, there will be held on Tuesday, the 11th day of August, 1908, a Primary Election throughout those portions of the County of Alameda, State of California, wherein the provisions of said sections of said Political Code are mandatory and obligatory, to-wit: In the cities of Oakland and Alameda, in the towns of Berkeley and Piedmont, in the Township of Brooklyn outside of the City of Oakland, and also throughout the Forty-sixth Assembly District of the State of California, County of Alameda, and each of the Primary Election Precincts within said cities, towns and districts, and as hereinafter named; that the polls shall be kept open in each of said precincts between the hours of 6 o'clock a. m. and 6 o'clock p. m. of said day; that the names of the political parties which are entitled to participate in said Primary Election, the officers for which nominations may be made, the designations of primary election precincts, the location of polling places, the names of the primary election officers, the number of delegates and apportionment thereof which each party is entitled to elect in the respective districts and precincts of the County are as follows, to-wit:

The Republican Party of the State of California. The Democratic Party of the State of California. The Independence League Party of the State of California. The Socialist Party of the State of California. The Union Labor Party of the State of California. The Prohibition Party of the State of California. The Republican Party of the Third Congressional District of the State of California. The Republican Party of the County of Alameda. The Democratic Party of the County of Alameda. The Independence League Party of the County of Alameda. The Union Labor Party of the County of Alameda. The Socialist Party of the County of Alameda.

That the officers for which nominations may be made by the respective State and District Conventions are as follows:

Ten candidates for electors of President and Vice President of the United States, and one candidate for Congressman from the Third Congressional District of the State of California.

That the officers for which nominations may be made by the respective local conventions and subdivisions thereof are as follows:

Three candidates for Judge of the Superior Court of the State of California, in and for the County of Alameda; State Senators, in and for the Thirteenth and Fifteenth Senatorial districts of the State of California;

Members of the Assembly in and for the Forty-sixth, Forty-seventh, Forty-eighth, Forty-ninth, Fiftieth, Fifty-first and Fifty-second Assembly Districts of the State of California;

Supervisors in and for the First, Fourth and Fifth Supervisorial Districts of the County of Alameda, State of California.

The Republican Party of the State of California is entitled to elect delegates to a State Convention for the purpose of nominating ten candidates for electors of President and Vice President of the United States, and for such other candidates for public office as the electors of the State aforesaid may be called upon to vote for at the next ensuing General Election to be held within said State on Tuesday, November 3, 1908, and to make nominations of candidates for public office for the purpose of filling any vacancy to be voted for at any special election within the same territory which may be held within two years after the Primary Election required by law to be held on Tuesday, August 11, 1908, and for the purpose of transacting such other business as may properly come before said State Convention.

The apportionmen of delegates to the said Republican State Convention so far as it relates to those portions of Alameda County wherein the provisions of the so-called Primary Election Law are mandatory and obligatory is as follows, to-wit:

46th Assembly District, 8 delegates.
47th Assembly District, 7 delegates.
48th Assembly District, 6 delegates.
49th Assembly District, 6 delegates.
50th Assembly District, 9 delegates.
51st Assembly District.
All that portion of the City of Oakland lying within said District, 4 delegates.
All that portion of Brooklyn Township lying outside of the City of Oakland, 4 delegates.
52d Assembly District—
Town of Berkeley, 8 delegates.
All that portion of the City of Oakland within said Assembly District, 2 delegates.

That in addition to electing delegates to the Republican State Convention the said Republican party is entitled to elect delegates to the District Convention in and for the Third Congressional District of the State of California for the purpose of nominating a candidate for Member of Congress in and for said District and for the further purpose of selecting a governing committee of the said Republican Party of the Said Congressional District of the State of California and also for the purpose of making nomination or nominations for any candidate or candidates for the office of Member of the House of Representatives of the United States in and for said District, at any **special election, or any election, within** said District, which may be called within two years after the Primary Election, for the purpose of filling any vacancy in said office, and also to transact any further business that may be proper for said Convention to transact.

The apportionment of delegates to said Republican District Convention in and for the Third Congresional District so far as the same applies to those portions of the County of Alameda, wherein the provisions of the Primary Election Law are mandatory and obligatory, is as follows, to-wit:

46th Assembly District, 8 delegates.
47th Assembly District, 7 delegates.
48th Assembly District, 6 delegates.
49th Assembly District, 6 delegates.
50th Assembly District, 9 delegates.
51st Assembly District, 8 delegates.
52d Assembly District, 10 delegates.

In addition to the foregoing the Republican Party of the County of Alameda is entitled to elect delegates to the local (County) Convention and for all subdivisions of said local (County) Convention for the purpose of nominating the following candidates for office:

Three Superior Judges of the County of Alameda, State of California;

State Senator in and for the Thirteenth and Fifteenth Senatorial Districts of the State of California;

Member of the Assembly in and for the Forty-sixth, Forty-seventh, Forty-eighth, Forty-ninth, Fiftieth, Fifty-first and Fifty-second Assembly Districts of the State of California;

Supervisor in and for the First, Fourth and Fifth Supervisorial Districts of the County of Alameda;

That the apportionment of delegates to said Republican local Conventions and subdivisions thereof so far as the same applies to those portions of the County of Alameda wherein the provisions of the Primary Election Law are mandatory and obligatory is as follows, to-wit:

46th Assembly District, Washington, Murray and Pleasanton Townships, 21 delegates, of whom 11 shall be residents and electors of Washington ownship, 5 of Murray Township and 5 of Pleasanton Township.
Eden Township, 11 delegates.
47th Assembly District, 30 delegates.
48th Assembly District, 24 delegates.
49th Assembly District.
Precincts Nos. 1, 2, 3 and 4 of the Second ward, Oakland, 5 delegates.
Precincts Nos. 1, 2, 3, 4 and 5 of the Third ward, 1, 2, 3, 4, 5, 6, 7 and 8 of the Fourth ward, and Nos. 1, 2 and 3 of the Sixth ward, all of the City of Oakland 18 delegates.
50th Assembly District—
General Election Precincts No. 6 of the First ward, 6, 7, 8 and 9 of the Third ward, 7, 8, 9 and 10 of the Fifth ward, all of the City of Oakland, 15 delegates.
Precincts Nos 7, 8, 9 and 10 of the First ward, Oakland, 5 delegates.
Precincts Nos. 5, 6, 7, 8, 9, 10, 11 and 12 of the Second ward, Oakland, 11 delegates.
Precincts Nos. 10 and 11 of the Third ward, Oakland, 2 delegates.
Precinct No. 11 of the Fifth ward, Oakland, 1 delegate.
51st Assembly District—
Precincts Nos. 1, 2, 3, 4, 5, 6, 7, 8 and 9 of the Seventh ward, Oakland, 12 delegates.
Precincts Nos. 10, 11 and 12 of the Seventh ward, Oakland, 6 delegates.
Precincts Nos. 1, 3, 4, 5, 6 and 7 of Fruitvale and Nos. 1 and 2 of Brooklyn, being all of the Township of Brooklyn outside of the City of Oakland, 15 delegates.
52nd Assembly District—
Precincts Nos. 1 and 2 of the First ward of the City of Oakland, No. 3 of the First ward of the Town of Berkeley, No. 3 of the Third ward of the Town of Berkeley, No. 5 of the Sixth ward of the Town of Berkeley, No. 4 of the Fourth ward of the Town of Berkeley, Nos. 2, 3 and 4 of the Fifth ward of the Town of Berkeley, and Nos. 1, 2 and 3 of the Seventh ward of the Town of Berkeley, 13 delegates.
Precincts Nos. 3, 4 and 5 of the First ward of the City of Oakland, No. 4 of the Sixth ward of the Town of Berkeley, Nos. 2 and 3 of the Fourth ward of the Town of Berkeley and No. 1 of the Fifth ward of the Town of Berkeley, 10 delegates.
Precincts Nos. 1, 2 and 4 of the First ward, Nos. 1, 2 and 3, of the Second ward, Nos. 1, 2 and 4 of the Third ward, Nos. 1, 2 and 3 of the Sixth ward, and No. 1 of the Fourth ward, all of the town of Berkeley, 38 delegates.
Piedmont General Election Precinct, all within the Town of Piedmont, 1 delegate.

The Democratic Party of the State of California, which in and for the County of Alameda, which said party is entitled to elect delegates to a Democratic State Convention for the purpose of electing 10 candidates for Presidential Electors and for the further purpose of electing a candidate for Congress in and for the Third Congregational District of the State of California, and for the transaction of such other business as may come before the Said State or District Convention.

The apportionment of delegates to the said Democratic State and District Convention so far as the same applies to those portions of Alameda County wherein the provisions of the Primary Election Law are mandatory and obligatory is as follows:

46th Assembly District, 5 delegates.
47th Assembly District, 8 delegates.
48th Assembly District, 4 delegates.
49th Assembly District, 4 delegates.
50th Assembly District, 6 delegates.
All of that portion of the Fifty-first Assembly District lying and being within the City of Oakland, 2 delegates.
All of that portion of said Assembly District lying and being in Brooklyn Township outside of the City of Oakland, 2 delegates.
52nd Assembly District—
All of that portion of said Assembly District lying and being in the Town of Berkeley, 4 delegates.
All that portion of said District lying and being in the City of Oakland, 1 delegate.

In addition to electing delegates to the Democratic State and District Conventions the said Democratic Party is entitled to elect delegates to the local (County) Convention and all subdivisions thereof for the purpose of electing the following officers, viz:

Three candidates for Judge of the Superior Court of the County of Alameda, State of California;

Candidates for State Senator, in and for the Thirteenth and Fifteenth Senatorial Districts of the State of California;

Candidates for members of the Assembly for the Forty-sixth, Forty-seventh, Forty-eighth, Forty-ninth, Fiftieth, Fifty-first and Fifty-second Assembly Districts of the State of California,

Supervisors in and for the First, Fourth and Fifth Supervisorial Districts of the County of Alameda;

That the apportionment of delegates to the said Democratic Local Convention and all subdivisions thereof so far as the same applies to those portions of Alameda County wherein the provisions of the Primary Election Law are mandatory and obligatory, is as follows, to-wit;

46th Assembly District, 25 delegates, 7 of whom shall be electors and residents of Eden Township, 9 of Murray Township, 7 of Washington Township and 2 of Pleasanton Township, the said delegates to be voted for only in the respective Townships to which they have been apportioned.
47th Assembly District, 15 delegates.
48th Assembly District, 19 delegates.
49th Assembly District, 20 delegates.
50th Assembly District, 30 delegates.
51st Assembly District—
Precincts 1, 2, 3, 4, 5, 6, 7, 8 and 9 of the Seventh ward of Oakland, 8 delegates.
Precincts 10, 11 and 12 of the Seventh ward of Oakland, 3 delegates.
Precincts 1, 3, 4, 5, 6 and 7 of Fruitvale and Nos. 1 and 2 of Brooklyn, being all of the Township of Brooklyn outside of the City of Oakland, 11 delegates.
52nd Assembly District—
Precincts 1 and 2 of the First ward of the City of Oakland, No. 3 of the Third ward of Berkeley, No. 3 of the First ward of Berkeley, No. 5 of the Sixth ward of Berkeley, No. 4 of the Fourth ward of Berkeley, Nos. 2, 3 and 4 of the Fifth ward of Berkeley, and Nos. 1, 2 and 3 of the Seventh ward of Berkeley, 9 delegates.
Precincts 3, 4 and 5 of the First ward of Oakland, No. 4 of the Sixth ward of Berkeley, Nos. 2 and 3 of the Fourth ward of Berkeley and No. 1 of the Fifth ward of Berkeley, 8 delegates.
Precincts Nos. 1, 2 and 4 of the First ward Nos. 1, 2 and 3 of the Second ward Nos. 1, 2 and 4 of the Third ward, Nos. 1, 2 and 3 of the Sixth ward and No. 1 of the Fourth ward, all of the Town of Berkeley, 12 delegates.
Piedmont General Election Precinct, all within the Town of Piedmont, 1 delegate.

The Independence League Party of the State of California, in and for the County of Alameda, which said party is entitled to elect delegates to Independence League State and district convention for the purpose of electing candidates for 10 electors of President and Vice-President of the United States, and such other candidates for office as the electors of the State aforesaid may be called upon to vote for at the ensuing General Election to be held on November 3rd, 1908, and to make nominations for candidates for public office for the purpose of filling any vacancy to be voted for at any special election within the same territory, which may be called within two years from the 11th day of August, 1908, and for the purpose of transacting such other business as may come before the respective conventions.

The apportionment of delegates to the said Independence League State and district conventions so far as it relates to those portions of Alameda county wherein the provisions of the so-called Primary Election Law are mandatory and obligatory, is as follows, to-wit:

46th Assembly District, 4 delegates.
47th Assembly District, 5 delegates.
48th Assembly District, 4 delegates.
49th Assembly District, 6 delegates.
50th Assembly District, 7 delegates.
51st Assembly District, all that portion of the City of Oakland lying within said district, 4 delegates.
All that portion of said Assembly district lying and being in the township of Brooklyn outside of the City of Oakland, 4 delegates.
52nd Assembly District, all that portion of said district lying and being in the Town of Berkeley, 6 delegates.
All that portion of said district lying and being within the City of Oakland 2 delegates.

That in addition to electing delegates to the Independence League State and district convention, the said Independence League party is entitled to elect delegates to the local convention for the purpose of electing the following offices, viz:

Three candidates for Judge of the Superior Court of the County of Alameda, State of California.

Candidates for State Senator in and for the 13th and 15th Senatorial districts of the State of California.

Candidates for Member of the Assembly for the 46th, 47th, 48th, 49th, 50th, 51st and 52nd Assembly district of the State of California.

Supervisors in and for the 1st, 4th and 5th Supervisorial districts of the County of Alameda

That the following is the apportionment of delegates to the said Independence League local convention, and all subdivisions thereof, so far as the same applies to those portions of Alameda county wherein the provisions of the Primary Election Law are mandatory and obligatory;

46th Assembly district, 7 delegates.
47th Assembly district, 9 delegates.
48th Assembly district, 7 delegates.
49th Assembly district, 10 delegates.
50th Assembly district, 14 delegates.
51st Assembly district, all that portion of said district lying and being within the Township of Brooklyn, outside of the City of Oakland, 7 delegates.
Precincts Nos. 1, 2, 3, 4, 5, 6, 7, 8 and 9 of the Seventh ward of the City of Oakland, 5 delegates.
Precincts Nos. 10, 11, and 12 of the Seventh ward of the city of Oakland 3 delegates.
52d Assembly district, Precincts Nos 1 and 2 of the First ward of the City of Oakland. No. 3 of the First ward of the town of Berkeley, No. 3 of the Third ward of Berkeley, No. 5 of the Sixth ward of Berkeley, No. 4 of the Fourth ward of Berkeley, Nos. 2, 3 and 4 of the Fifth ward of Berkeley, and Nos. 1, 2 and 3 of the Seventh ward of Berkeley, 6 delegates.
Precincts Nos. 3, 4 and 5 of the First ward of Oakland, No. 4 of the Sixth ward of Berkeley, Nos. 2 and 3 of the Fourth ward of Berkeley and No. 1 of the Fifth ward of Berkeley, 4 delegates.
Precincts Nos. 1, 2 and 4 of the First ward, Nos. 1, 2 and 3 of the Second ward, Nos. 1, 2 and 4 of the Third ward, Nos. 1, 2 and 3 of the Sixth ward, and No. 1 of the Fourth ward, all of the Town of Berkeley, 4 delegates.
Piedmont General Election precinct, all within the town of Piedmont, 1 delegate.

The Socialist Party of the State of California, in and for the County of Alameda, which said party is entitled to elect delegates to Socialist State and district conventions for the purpose of nominating candidates for public offices to be voted for at the next ensuing General Election.

The apportionment of delegates to said Socialist State and district conventions so far as relates to those portions of Alameda county wherein the provisions of the Primary Election Law are mandatory and obligatory is as follows, to-wit:

46th Assembly district, 1 delegate.
47th Assembly district, 1 delegate.
48th Assembly district, 1 delegate.
49th Assembly district, 2 delegates.
50th Assembly district, 2 delegates.
51st Assembly district, 2 delegates.
52nd Assembly district—
City of Oakland, 1 delegate.
Town of Berkeley, 1 delegate.

That in addition to electing delegates to the Socialist State and district conventions the said Socialist party is entitled to elect delegates to the local (County) convention and all subdivisions thereof for the purpose of electing the following officers, viz:

Three candidates for Judge of the Superior Court of the County of Alameda, State of California;

Candidates for State Senator in and for the 13th and 15th Senatorial districts of the State of California;

Candidates for Member of the Assembly for the 46th, 47th, 48th, 49th, 50th, 51st and 52nd Assembly districts of the State of California;

Supervisors in and for the 1st, 4th and 5th Supervisorial districts of the County of Alameda.

That the apportionment of delegates to the said Socialistic local convention and all subdivisions thereof so far as the same applies to those portions of Alameda county wherein the provisions of the Primary Election Law are mandatory and obligatory is as follows, to-wit:

46th Assembly district, 8 delegates.
47th Assembly district, 9 delegates.
48th Assembly district, 9 delegates.
49th Assembly district, 10 delegates.
50th Assembly district, 10 delegates.
51st Assembly district, Precincts Nos. 1, 2, 3, 4, 5, 6, 7, 8, and 9 of the Seventh ward, Oakland, 4 delegates.
Precincts Nos. 10, 11 and 12 of the Seventh ward, Oakland, 3 delegates.
Precincts Nos. 1, 3, 4, 5, 6 and 7 of Fruitvale, and Nos. 1 and 2 of Brooklyn, all outside of the City of Oakland, 8 delegates.
52nd Assembly district, General Election precincts Nos 1 and 2 of the First ward, Oakland, No. 3 of the First ward, Berkeley, No. 3 of the Third ward, Berkeley, No. 5 of the Sixth ward, Berkeley; No. 4 of the Fourth ward, Berkeley; Nos 2, 3 and 4 of the Fifth ward, Berkeley, and Nos. 1, 2 and 3 of the Seventh ward, Berkeley, 7 delegates.
Precincts Nos. 3, 4 and 5 of the First ward, Oakland; No. 4 of the Sixth ward, Berkeley; Nos 2 and 3 of the Fourth ward, Berkeley, and No. 1 of the Fifth ward, Berkeley, 4 delegates.
Precincts Nos. 1, 2 and 4 of the First ward; Nos. 1, 2 and 3 of the Second ward, Nos. 1, 2 and 4 of the Third ward, Nos. 1, 2 and 3 of the Sixth ward, and No. 1 of the Fourth ward, all of the Town of Berkeley, 3 delegates.
Piedmont general election precinct, 1 delegate.

The Union Labor Party of the State of California, in and for the County of Alameda, which said party is entitled to elect delegates to a State and District convention for the purpose of making nominations of candidates for public offices to be voted for on the 3d day of November, 1908, or at any special election within the same territory which may be called within two years after said primary election for the purpose of filling any vacancy in any public office for which said convention is entitled to make nominations, and for the transaction of such other business as may lawfully come before said convention.

That the apportionment of delegates to said Union Labor party State and district convention so far as the same applies to those portions of Alameda county wherein the provisions of the Primary Election Law are mandatory and obligatory, is as follows, to-wit:

46th Assembly district, 2 delegates.
47th Assembly district, 4 delegates.
48th Assembly district, 6 delegates.
49th Assembly district, 9 delegates.
50th Assembly district, 8 delegates.
51st Assembly district, 6 delegates.
52d Assembly district, 7 delegates.

That in addition to electing delegates to the said Union Labor party state and district conventions the said Union Labor party is entitled to elect delegates to a Union Labor party local (county) convention and all subdivisions thereof for the purpose of electing the following officers, viz:

Three candidates for Judge of the Superior Court of the County of Alameda, State of California;

Candidate for state senator in and for the 13th and 15th Senatorial districts of the State of California;

Candidates for member of the Assembly in and for the 46th, 47th, 48th, 49th, 50th, 51st and 52d Assembly districts of the State of California;

Candidates for supervisors in and for the 1st, 4th and 5th Supervisorial districts of the County of Alameda;

That the apportionment of delegates to the said Union Labor local convention and all subdivisions thereof so far as the same applies to those portions of Alameda county wherein the provisions of the Primary Election Law are mandatory and obligatory, is as follows, to-wit:

46th Assembly district, 10 delegates.
47th Assembly district, 16 delegates.
48th Assembly district, 21 delegates.
49th Assembly district, 23 delegates.
50th Assembly district,
First ward, 6th precinct; Third ward, 6th, 7th, 8th and 9th precincts; Fifth ward, 7th, 8th, 9th and 10th precincts, 10 delegates.
First ward, 7th, 8th, 9th and 10th precincts; Second ward, 5th, 6th, 7th, 8th, 9th, 10th, 11th and 12th precincts; Third ward, 10th and 11th precincts; Fifth ward, 11th precinct, 19 delegates.
51st Assembly district, precincts 1, 2, 3, 4, 5, 6, 7, 8 and 9 of the Seventh ward, Oakland, 9 delegates.
Precincts 10, 11 and 12 of the Seventh ward, Oakland, 4 delegates.
Precincts 1, 3, 4, 5, 6 and 7 of Fruitvale, and Nos. 1 and 2 of Brooklyn, 14 delegates.
52nd Assembly district, precincts 1 and 2 of the First ward, Oakland; No. 3 of the First ward, Berkeley; No. 3 of the Third ward, Berkeley; No. 5 of Sixth ward, Berkeley; No. 4 of the Fourth ward, Berkeley; Nos. 2, 3 and 4 of the Fifth ward, Berkeley, and Nos. 1, 2, and 3 of the Seventh ward, Berkeley, 12 delegates.
Precincts Nos 3, 4 and 5 of the First ward, Oakland; No. 4 of the Sixth ward, Berkeley; Nos. 2 and 3 of the Fourth ward, Berkeley, and No. 1 of the Fifth ward, Berkeley, 8 delegates.
Precincts 1, 2, and 4 of the First ward; Nos. 1, 2 and 3 of the Second ward; Nos. 1, 2 and 4 of the Third ward; Nos. 1, 2 and 3 of the Sixth ward, and No. 1 of the Fourth ward, all of the Town of Berkeley, 3 delegates.
Piedmont general election precinct, 1 delegate.

The Prohibition party of the State of California, in and for the County of Alameda, which said party is entitled to elect delegates to the Prohibition State and District conventions for the purpose of nominating ten candidates for electors of President and Vice-President of the United States and such other candidates for public office as the electors of the State aforesaid may be called upon to vote for at the ensuing general election to be held on Tuesday, November 3d, 1908, and to make nominations of candidates for public office for the purpose of filling any vacancy to be voted for at any special election within the same territory which may be called within two years after the Primary election, to be held on Tuesday, August 11th, 1908, and for the further purpose of transacting such other business as may properly come before said conventions, and for the further purpose of nominating a candidate for representative in Congress from the Third Congressional district of the State of California.

The apportionment of delegates to said Prohibition State and District conventions so far as the same applies to those portions of Alameda county wherein the provisions of the so-called Primary Election law are mandatory and obligatory, is as follows, to-wit:

46th Assembly district 2 delegates.
47th Assembly district, 2 delegates.
48th Assembly district, 2 delegates.
49th Assembly district, 3 delegates.
50th Assembly district, 3 delegates.
51st Assembly, City of Oakland, 2 delegates; Brooklyn township outside, 2 delegates.
52d Assembly district, town of Berkeley, 2 delegates; City of Oakland, 1 delegates.

The following combinations of General Election precincts have been and are designated as the Primary Election precincts for the said Primary election to be held within those portions of Alameda county wherein the provisions of the Primary Election Law are mandatory and obligatory, which said Primary election will be held on August 11th, 1908:

Primary Election Precinct. General Election Precincts.

No. 1—1st and 2d precincts of the First ward, Oakland.
No. 2—3rd, 4th and 5th precincts of the First ward, Oakland.
No. 3—6th precinct of the First ward, Oakland.
No. 4—7th and 8th precincts of the First ward, Oakland.
No. 5—9th and 10th precincts of the First ward, Oakland.
No. 6—1st and 2d precincts of the Second ward, Oakland.
No. 7—Third and Fourth precincts of the Second Ward, Oakland.
No. 8—5th, 6th and 7th precincts of the Second ward, Oakland.
No. 9—Eighth and Ninth Precincts of the Second ward, Oakland.
No. 10—10th, 11th and 12th precincts of the Second ward, Oakland.
No. 11—1st, 2d and 3d precincts of the Third ward, Oakland.
No. 12—4th and 5th precincts of the Third ward, Oakland.
No. 13—6th and 7th precincts of the Third ward, Oakland.
No. 14—8th and 9th precincts of the Third ward, Oakland.
No. 15—10th and 11th precincts of the Third ward, Oakland.
No. 16—1st, 2nd and 3rd precincts of the Fourth ward, Oakland.
No. 17—4th, 5th and 6th precincts of the Fourth ward, Oakland.
No. 18—7th and 8th precincts of the Fourth ward, Oakland.
No. 19—9th and 10th precincts of the Fourth ward, Oakland.
No. 20—11th and 12 precincts of the Fourth ward, Oakland.
No. 21—1st, 2d and 3d precincts of the Fifth ward, Oakland.
No. 22—4th, 5th and 6th precincts of the Fifth ward, Oakland.
No. 23—7th, 8th and 9th precincts of the Fifth ward, Oakland.
No. 24—10th precinct of the Fifth ward, Oakland.
No. 25—11th precinct of the Fifth ward, Oakland.
No. 26—1st and 2d precincts of the Sixth ward, Oakland.
No. 27—3d precinct of the Sixth ward, Oakland.
No. 28—4th, 5th and 6th precincts of the Sixth ward, Oakland.
No. 29—7th, 8th and 9th precincts of the Sixth ward, Oakland.
No. 30—10th, 11th and 12th precincts of the Sixth ward, Oakland.
No. 31—1st and 2nd precincts of the Seventh ward, Oakland.
No. 32—3rd and 4th precincts of the Seventh ward, Oakland.
No. 33—5th, 6th and 7th precincts of the Seventh ward, Oakland.
No. 34—8th and 9th precincts of the Seventh ward, Oakland.
No. 35—10th precinct of the Seventh ward, Oakland.
No. 36—11th precinct of the Seventh ward, Oakland.
No. 37—12th precinct of the Seventh ward, Oakland.
No. 38—1st and 2nd precincts of Alameda.
No. 39—3rd and 4th precincts of Alameda.
No. 40—5th and 6th precincts of Alameda.
No. 41—7th and 8th precincts of Alameda.
No. 42—9th and 10 precincts of Alameda.
No. 43—11th and 12th precincts of Alameda.
No. 44—13th and 14th precincts of Alameda.
No. 45—15th and 16th precincts of Alameda.
No. 46—1st, 2nd and 4th precincts of the First ward of Berkeley.
No. 47—3rd precinct of the First ward of Berkeley.
No. 48—1st precinct of the Second ward of Berkeley.
No. 49—2nd and 3rd precincts of the Second ward of Berkeley.
No. 50—1st, 2nd and 4th precincts of the Third ward of Berkeley.
No. 51—3rd precinct of the Third ward of Berkeley.
No. 52—1st precinct of the Fourth ward and Claremont precinct, both of the Town of Berkeley.
No. 53—2d and 3d precincts of the Fourth ward of Berkeley.
No. 54—4th precinct of the Fourth ward of Berkeley.
No. 55—1st precinct of the Fifth ward of Berkeley.
No. 56—2d and 3d precincts of the Fifth ward of Berkeley.
No. 56½—4th precinct of the Fifth ward of Berkeley.
No. 57—1st, 2nd and 3rd precincts of the Sixth ward of Berkeley.
No. 58—4th precinct of the Sixth ward of Berkeley.
No. 59—5th precinct of the Sixth ward of Berkeley.
No. 60—1st, 2nd and 3rd precincts of the Seventh ward of Berkeley.
No. 61—Piedmont precinct in the Town of Piedmont.
No. 62—Fruitvale, Nos. 1 and 5, of Brooklyn township.
No. 63—Fruitvale, 3 and 4, of Brooklyn township.
No. 64—Fruitvale, Nos. 6 and 7, of Brooklyn township.
No. 65—Brooklyn 1 of Brooklyn township.
No. 66—Brooklyn 2 of Brooklyn town

ship.
No. 67—San Leandro, 1 and 2, of Eden township.
No. 68—San Lorenzo, 1 and 2, of Eden township.
No. 69—Mt. Eden, 1 and 2, of Eden township.
No. 70—Castro Valley and Palomares of Eden township.
No. 71—Hayward, 1 and 2, Eden township.
No. 72—Alvarado, Washington Township.
No. 73—Decoto, Washington Township.
No. 74—Centerville, Washington Township.
No. 75—Newark, Washington Township.
No. 76—Niles, Washington Township.
No. 77—Irvington, Washington Township.
No. 78—Mission San Jose, Washington Township.
No. 79—Warm Springs, Washington Township.
No. 80—Dublin, Sunol and Pleasanton No. 1, Pleasanton Township.
No. 81—Pleasanton No. 2, Pleasanton Township.
No. 82—Altamont, Murray No. 2 and Livermore No. 2, Murray Township.
No. 83—Tesla, Murray No. 1 and Livermore No. 1, Murray Township.

That the following is a designation and description of Primary Election precincts, the location of polling places and the names of the Primary Election officers.

PRIMARY ELECTION PRECINCT NO. 1

Polling place—5837 San Pablo avenue.
Inspector—Martin Welch.
Judges—Adolph Adler, Charles S. Burns.
Clerks—Henry Williams, Eugene T. Finn.
Ballot Clerk—George Holstein.
Said Primary Election Precinct being particularly bounded and described as follows, to-wit:
Commencing at the point of intersection of the northwesterly line of the City of Oakland, and the southwesterly line of the Town of Berkeley, and running thence easterly and southerly, following the line of the Town of Berkeley to its intersection with the center line of Adeline street; thence southerly along said center line of Adeline street to the middle line of Temescal Creek and the northeasterly line of the town of Emeryville, running thence westerly and southerly along the said line of the Town of Emeryville to the line dividing the town of Emeryville and the City of Oakland; thence northerly and westerly along said last named line to the point of commencement.

PRIMARY ELECTION PRECINCT NO. 2

Polling place—Southwest corner Fifty-fifth street and Shattuck avenue (tent).
Inspector—L. M. Osborne.
Judges—John McHugh, J. E. McElrath.
Clerks—Wesley Plunkett, S. M. Carr.
Ballot Clerk—R. H. Underwood.
Said Primary Election Precinct being particularly bounded and described as follows, to-wit:
Commencing at the point of intersection of the southerly line of the Town of Berkeley, with the center line of Adeline street, and running thence easterly and northerly along said line dividing the Town of Berkeley and the City of Oakland, to the center line of College avenue; thence southerly along the center line of College avenue to the center line of Norris, or Sixty-second street, thence northeasterly along said line to line dividing the City of Oakland and Oakland township outside; thence southerly along said line to its point of intersection with the center line of Broadway street; thence southerly along said line of Broadway street to the center line of Linden, or Forty-fifth street; thence westerly along the center line of Linden, or Forty-fifth street, to its point of intersection with the center line of Shattuck avenue; thence northerly along said center line of Shattuck avenue to its point of intersection with Temescal creek; thence southerly and westerly following the meanderings of said Temescal creek to the center line of Adeline street; thence northerly along the center line of Adeline street to the point of commencement.

PRIMARY ELECTION PRECINCT NO. 3

Polling place—Glen and Piedmont avenue.
Inspector—Duncan T. McArthur.
Judges—Walter H. Miller, Geo. Thompson.
Clerks—Wm. R. Stuck, J. Machio.
Ballot Clerk—Wm. Cahill.
Said Primary Election Precinct being particularly bounded and described as follows, to-wit:
Commencing at the point of intersection of the center line of Broadway with the northeasterly line of the City of Oakland; running thence easterly and southerly along said city line to the Old City line of the City of Oakland; thence easterly along the Old City line to the point of intersection with the center line of Broadway street; thence northerly along the said center line of Broadway street to the point of commencement.

PRIMARY ELECTION PRECINCT NO. 4

Polling Place—3822 Telegraph avenue.
Inspector—George W. Prescott.
Judges—W. F. Manley, Felix Le Perle.
Clerks—A. E. Trower, Lester Orsborne.
Ballot Clerk—A. Johnson.
Said Primary Election Precinct being particularly bounded and described as follows, to-wit:
Commencing at the point of intersection of the center line of Linden street with the center line of Broadway, running thence southerly along the center line of Broadway to the center line of Thirty-sixth street; thence westerly along said last named line to the center line of Telegraph avenue; thence northerly along said center line of Telegraph avenue to the center line of Fortieth street; thence westerly along the center line of Fortieth street to the center line of West street; thence northerly along the center line of West street to Temescal Creek; thence easterly following the line of said creek to the center line of Shattuck avenue, thence southerly along the center line of Shattuck avenue to its intersection with Linden street, thence easterly along the center line of Linden street to the center line of Broadway and the point of commencement.

PRIMARY ELECTION PRECINCT NO. 5.

Polling place—Southeast corner Thirty-eighth and West street (tent).
Inspector—George Pratt.
Judges—A. J. Galindo, George Ballentine.
Clerks—Emmett Fitzpatrick, Walter J. Carter.
Ballot Clerk—T. A. Willitson.
Said Primary Election Precinct being particularly bounded and described as follows
Commencing at the center line of Telegraph avenue and the center line of Thirty-sixth street and running notherly along the center line of Telegraph avenut to the center line of Fortieth street; thence westerly along the center line of Fortieth street to the center line of West street; thence northerly along the center line of West street to the center line of Temescal Creek; thence westerly along the center line of said creek to the line dividing the City of Oakland and the Town of Emeryville; thence southerly along said last named line to the center line of Thirty-sixth street; thence easterly along said center line of Thirty-sixth street to the center line of Telegraph avenue and the point of commencement.

PRIMARY ELECTION PRECINCT NO. 6.

Polling place—2110 Peralta street.
Inspector—Theodore Swift.
Judges—Daniel Teehan, John Hahn.
Clerks—Mathew Tovlin, H. N. Horby.
Ballot Clerk—John Slater.
Said Primary Election Precinct being particularly bounded and described as follows, to-wit:
Commencing at the point of intersection of the line dividing the Town of Emeryville and the City of Oakland, with the center line of Adeline street; running thence southerly along said center line of Adeline street to the center line of Twenty-second street; thence westerly along said center line of Twenty-second street to the westerly limits of the City of Oakland; thence northerly along the westerly line of the City of Oakland to the line dividing the City of Oakland and the Town of Emeryville; thence easterly along said last named line to the point of commencement.

PRIMARY ELECTION PRECINCT NO 7.

Polling place—1640 Market street.
Inspector—C. E. Chisholm.
Judges—E. M. Cannon, John Biers.
Clerks—P. H. McDonald, M. J. Brennan.
Ballot Clerk—Samuel J. Smith.
Said Primary Election Precinct being particularly bounded and described as follows, to-wit:
Commencing at the point of intersection of the southerly line of the Town of Emeryville with the center line of Adeline street; running thence easterly along the said southerly line of the Town of Emeryville to the center line of San Pablo avenue; thence southeasterly along said center line of San Pablo avenue to its point of intersection with the center line of Market street; thence southerly along said center line of Market street to its intersection with the center line of Twenty-second street; thence westerly along said center line of Twenty-second street to its intersection with the center line of Adeline street; thence northerly along the center line of Adeline street to the point of commencement.

PRIMARY ELECTION PRECINCT NO. 8.

Polling place—Corner Mead and San Pablo avenue.
Inspector—Charles T. Gunn.
Judges—Wallace D. Haynes, Henry Sohst.
Clerks—E. C. Rossi, John Connelly.
Ballot Clerk—John J. Cronin.
Said Primary Election Precinct being particularly bounded and described as follows, to-wit:
Commencing at the point of intersection of the center line of San Pablo avenue with the southern line of Thirty-second street; running thence southeasterly along the center line of San Pablo avenue to its intersection with the center line of Market street, running thence southerly along the center line of Market street to the southerly line of Charter, or Twenty-second street; thence easterly along the center line of Charter, or Twenty-second street to the center line of Grove street; thence northerly along the center line of Grove street to the center line of Thirty-second street, and thence westerly along the center line of Thirty-second street to the point of commencement.

PRIMARY ELECTION PRECINCT NO. 9.

Polling place—Thirty-fourth and Telegraph avenue
Inspector—H. Betz.
Judges—David Hughes, R. O. Whitehead.
Clerks—A. T. Shine, Fred Rohl.
Ballot Clerk—Jerry Myall.
Said Primary Election Precinct being particularly bounded and described as follows, to-wit:
Commencing at the point of intersection with the old northern boundary line of the City of Oakland, and the center line of San Pablo avenue; running thence southeasterly along the center line of San Pablo avenue to the center line of Thirty-second street; thence easterly along the center line of Thirty-second street to the center line of Telegraph avenue, thence southerly along the center line of Telegraph avenue to the center line of Orchard street; thence easterly along the center line of Orchard street to the center line of Broadway; thence northerly along the center line of Broadway to the old northern boundary line of the City of Oakland; thence westerly along the old northern boundary line of the City of Oakland to the center line of San Pablo avenue and point of commencement.

PRIMARY ELECTION PRECINCT NO. 10.

Polling place—Twenty-sixth and Telegraph avenue.
Inspector—N. J. Collins.
Judges—George H. A. Dimpfel, A. F. Hoogs.
Clerks—Fred C. Evans, W. P. Fitzgerald.
Ballot Clerk—Morgan Hassett.
Said Primary Election Precinct is particularly bounded and described as follows, to-wit:
Commencing at the point of intersection of the center line of Thirty-second street with the center line of Grove street; running thence southerly along the center line of Grove street to its intersection with the center line of Charter, or Twenty-second street; thence easterly along the center line of Charter, or Twenty-second street, to the center line of Telegraph avenue; thence southerly along the center line of Telegraph avenue to the center line of Walnut street, thence easterly along the center line of Walnut street to the center line of Broadway; thence northerly along the center line of Broadway to the center line of Orchard street; thence westerly along the center line of Orchard street to the center line of Telegraph avenue; thence northerly along the center line of Telegraph avenue to the center line of Thirty-second street; thence westerly along the center line of Thirty-second street to the center line of Grove street and the point of commencement.

PRIMARY ELECTION PRECINCT NO. 11.

Polling place—Southwest corner Fourteenth and Center streets.
Inspector—Mark Ryan.
Judges—Michael McGrath, John C. Bullock.
Clerks—William Ward, W. J. Suell.
Ballot Clerk—Archie Crossman.
Said Primary Election Precinct is particularly described as follows, to-wit:
Commencing at the point of intersection of the center line of Twenty-second street, if extended westerly, with the western line of the City of Oakland; running thence easterly along the said center line of Twenty-second street, and its extensions, to the center line of Market street; thence southerly along the center line of Market street to the center line of Twenty-first street; thence westerly along the center line of Twenty-first street to the center line of Adeline street; thence southerly along the center line of Adeline street to the center line of Twelfth street, thence westerly along the center line of Twelfth street and its extension westerly to its intersection with the westerly line of the City of Oakland; thence northerly along the said westerly line of the City of Oakland to the point of commencement.

PRIMARY ELECTION PRECINCT NO. 12.

Polling place—Fourteenth and Linden streets.
Inspector—John T. Bell.
Judges—H. K. Baxter, M. T. Dusenbury.
Clerks—E. H. Baxter, Charles W. Cook.
Ballot Clerk—W. W. Thompson.
Said Primary Election Precinct being particularly bounded and described as follows, to-wit:
Commencing at the point of intersection of the center line of Adeline street with the center line of Twenty-first street; running thence easterly along the said center line of Twenty-first street to its intersection with the center line of Market street: thence southerly along said center line of Market street to its intersection with the center line of Twelfth street; thence westerly along said center line of Twelfth street to its intersection with the center line of Adeline street; thence northerly along said center line of Adeline street to the point of commencement.

PRIMARY ELECTION PRECINCT NO. 13.

Polling place—Sixteenth and Brush streets.
Inspector—Carl Jones.
Judges—A. Bistorious, Harry Bridgeman.
Clerks — Arthur N. Bayley, George Graves.
Ballot Clerk—Earle H. Russell.
Said Primary Election Precinct being particularly described as follows, to-wit:
Commencing at the point of intersection of the center line of Twentieth street with the center line of Market street; running thence easterly along the said center line of Twentieth street to its intersection with the center line of Grove street; thence southerly along the said center line of Grove street to the center line of Fifteenth street; thence westerly along the said center line of Fifteenth street to the center line of Market street; thence northerly along the said center line of Market street to the point of commencement.

PRIMARY ELECTION PRECINCT NO. 14.

Polling place—Seventeenth street and San Pablo avenue.
Inspector—Ed Hughes.
Judges—J. S. Gilmore, A. H. Baker.
Clerks—John M. Toohig, C. J. Twomey.
Ballot Clerk—Tom Toohig.
Said Primary Election Precinct being particularly bounded and described as follows, to-wit:
Commencing at the point of intersection of the center line of San Pablo avenue with the center line of Delger, or Twentieth street; running thence easterly along said center line of Delger, or Twentieth street, to the center line of Broadway; thence southerly along said center line of Broadway to the center line of Sixteenth street; thence westerly along said center line of Sixteenth street to the center line of Jefferson street; thence southerly along the center line of Jefferson street to the center line of Fifteenth street; thence westerly along the center line of Fifteenth street to the center line of Grove street; thence northerly along the center line of Grove street to its intersection with the center line of San Pablo avenue and the point of commencement.

PRIMARY ELECTION PRECINCT NO. 15.

Polling Place—Twentieth and San Pablo avenue.
Inspector—Frank Lamar.
Judges—Geo. C. Frank, Thomas Alexander.
Clerks—R. Singen, J. S. Cone.
Ballot Clerk—Thomas Gilmore.
Said Primary Election Precinct being particularly bounded and described as follows, to-wit:
Commencing at the point of intersection of the center line of Market street with the center line of Charter, or Twenty-second street; running thence easterly along said center line of Charter, or Twenty-second street to the center line of Telegraph avenue; thence southerly along said center line of Telegraph avenue to the center line of Walnut street, thence easterly along said center line of Walnut street to the center line of Broadway, thence southerly along said center line of Broadway to the center line of Delger, or Twentieth street; thence westerly along the center line of Delger, or Twentieth street, to the center line in Market street; thence northerly along the center line of Market street to the point of commencement.

PRIMARY ELECTION PRECINCT NO. 16.

Polling place—Southwest cor. Twelfth and Willow streets.
Inspector—Percy Leon Bell
Judges — Henry Grabs, Alfred Giles Lamping.
Clerks—Fred Bastian, Charles S. Higgins.
Ballot Clerk—E. J. Cullen.
Said Primary Election Precinct being particularly bounded and described as follows, to-wit:
Commencing at the point of intersection of the center line of Twelfth street, if extended westerly, with the western line of the City of Oakland; running thence easterly along the center line of Twelfth street, and its extension, to the center line of Willow street; thence southerly along the said line of Willow street to the center line of Seventh street; thence westerly along the said center line of Seventh street and its extension westerly to its intersection with the western line of the City of Oakland; thence northerly along said western line of the City of Oakland to the point of commencement.

PRIMARY ELECTION PRECINCT NO. 17.

Polling place—Tent northwest corner Ninth and Chester streets.
Inspector—M. C. Nunan.
Judges—V. H. Westdorf, William Christon.
Clerks—Thos. L. Coyne, John A. Twomey.
Ballot Clerk—John Carter.
Said Primary Election Precinct being particularly bounded and described as follows, to-wit:
Commencing at the point of intersection of the center line of Willow street with the center line of Twelfth street; running thence easterly along the said center line of Twelfth street to the center line of Center street; thence southerly along said center line of Center street to the center line of Seventh street; thence westerly along said center line of Seventh street to the center line of Willow street; thence northerly along the center line of Willow street to the point of commencement.

PRIMARY ELECTION PRECINCT NO. 18.

Polling place—1011 Kirkham street, between Tenth and Eleventh streets.
Inspector—James Long.
Judges—Bernard Burke, Edward Monahan.
Clerks—Elmer P. Vaughn, B. A. Rathjen.
Ballot Clerk—Otto Gripp.
Said Primary Election Precinct being particularly bounded and described as follows, to-wit:
Commencing at the point of intersection of the center line of Center street with the center line of Twelfth street, and running thence easterly along the center line of Twelfth street to the center line of Adeline street; thence southerly along the center line of Adeline street to the center line of Seventh street; thence westerly along the center line of Seventh street to its intersection with the center line of Center street; and thence northerly along said center line of Center street to the point of commencement.

PRIMARY ELECTION PRECINCT NO. 19.

Polling Place—832 Market street.
Inspector—T. J. Cooney.
Judges—J. T. Harlock, Wesley Bates.
Clerks—P. LeFort, F. E. Dowd.
Ballot Clerk—Joseph Silveria
Said Primary Election Precinct being particularly bounded and described as follows, to-wit:
Commencing at the point of intersection of the center line of Adeline street, with the center line of Tenth street, running thence easterly along the center line of Tenth street to the center line of Jefferson street; thence southerly along the center line of Jefferson street to the center line of Seventh street; thence westerly along the center line of Seventh street to the center line of Adeline street; thence northerly along the center line of Adeline street to the point of commencement.

PRIMARY ELECTION PRECINCT NO. 20.

Polling place—Tent, Eleventh and Market streets.
Inspector—Joseph Greenhood.
Judges—Harry Ring, Leo Harris.
Clerks—H. W. Crocker, Oswald Wood.
Ballot Clerk—C. H. Kuchs.
Said Primary Election Precinct being particularly bounded and described as follows, to-wit:
Commencing at the point of intersection of the center line of Adeline street with the center line of Twelfth street; running thence easterly along the center line of Twelfth street to the center line of Market street; thence northerly along the center line of Market street to the center line of Fifteenth street; thence easterly along the center line of Fifteenth street to the center line of Jefferson street; thence southerly along the center line of Jefferson street to the center line of Tenth street; thence westerly along the center line of Tenth street to the center line of Adeline street; thence northerly along the center line of Adeline street to the point of commencement.

PRIMARY ELECTION PRECINCT NO. 21.

Polling place—Tent, Ninth and Broadway.
Inspector—Joseph Straus.
Judges — Thomas B. Freeman, Ed Reader.
Clerks—Oren J. Mullen, William McGuire.
Ballot Clerk—George Miller
Said Primary Election Precinct being particularly bounded and described as follows, to-wit:
Commencing at the point of intersection of the center line of Jefferson street with the center line of Tenth street; running thence easterly along the center line of Tenth street to the line dividing Oakland and Brooklyn township; thence southerly along the said line dividing Oakland and Brooklyn Township to its intersection with the center line of Eighth street, if extended easterly; thence westerly along the said center line of Eighth street to the center line of Jefferson street; thence northerly along the center line of Jefferson street to the point of commencement.

PRIMARY ELECTION PRECINCT NO. 22.

Polling place—Dashaway Stables, Eleventh and Franklin streets.
Inspector—J. M. English.
Judges—Frank McNamara, F. R. Williamson.
Clerks—M. Carash, E. C. Dalton.
Ballot Clerk—J. F. Daly.
Said Primary Election Precinct being particularly bounded and described as follows, to-wit:
Commencing at the point of intersection of the center line of Jefferson street with the center line of Thirteenth street, and running thence easterly along the said center line of Thirteenth street and its extension easterly to its intersection with the line dividing Oakland and Brooklyn Townships; thence southerly along the line dividing Oakland and Brooklyn townships to its intersection with the center line of Tenth street, if extended easterly; thence westerly along the said center line of Tenth street and its extension to the center line of Jefferson street; thence northerly along the said center line of Jefferson street to the point of commencement

PRIMARY ELECTION PRECINCT NO. 23.

Polling place—Kane & Daly's Stables, Fourteenth and Webster streets.
Inspector—Milton H. Pascoe
Judges—John B. Jordan, Fred Peterson
Clerks—Bruce Palmer, William Delaney.
Ballot Clerk—Phillip Fry
Said Primary Election Precinct being particularly described as follows, to-wit.
Commencing at the point of intersection of the center line of Jefferson street with the center line of Sixteenth street: running thence easterly along the center line of Sixteenth street to its intersection with the center line of Broadway: thence northerly along the center line of Broadway to the center line of Twentieth, or Delger street, thence easterly along the center line of Delger, or Twentieth street and its extension easterly, to the old Charter line of the City of Oakland, thence easterly along said old Charter line to the line dividing Oakland and Brooklyn Townships; thence southerly along said line dividing Oakland and Brooklyn Townships, to its intersection with the center line of Thirteenth street, if extended easterly; thence westerly along the said center line of Thirteenth street and its easterly extension, to the center line of Jefferson street, and thence northerly along the center line of Jefferson street to the point of commencement

PRIMARY ELECTION PRECINCT NO. 24.

Polling place—Piedmont Power House.
Inspector—W. N. Halbert
Judges—E. R. Ellassen, C. F. Gross.
Clerks—J. S. Reynolds, W. T. Satterwhite.
Ballot Clerk—Charles Cole.
Said Primary Election Precinct being particularly bounded and described as follows, to-wit:
Commencing at the point of intersection of the center line of Cemetery Creek with the old City line of the City of Oakland; thence easterly along the said old City line to the line dividing Oakland and Brooklyn Townships; thence southerly and westerly along the line dividing Oakland and Brooklyn Townships to its intersection with the old Charter line of the City of Oakland, and thence along the old Charter line of the City of Oakland to its intersection with the southern line of Delger street, if extended easterly, thence northerly and following the center line of Cemetery Creek to the point of commencement.

PRIMARY ELECTION PRECINCT NO. 25.

Polling place—1730 Webster street.
Inspector—W. B. Hardy.
Judges—Herman Harfst, C. B. McCord.
Clerks—Patrick Techaney, C. F. Hampel.
Ballot clerk—Harold Oberg
Said Primary Election Precinct being particularly bounded and described as follows, to-wit:
Commencing at the point of intersection of the center line of Broadway with the old Charter line of the City of Oakland; running thence easterly along the said old City line to its intersection with the center line of Cemetery Creek, thence southerly along the said center line of Cemetery Creek and following its meanderings to the point of intersection of the old Charter line of the City of Oakland with the center line of Delger street, if extended easterly; thence westerly along the said center line of Delger street and its easterly extension to its intersection with the center line of Broadway, and thence northerly along the center line of Broadway to the point of commencement.

PRIMARY ELECTION PRECINCT NO. 26.

Polling place—1465 Seventh street.
Inspector—A. I. Karman.
Judges—Thomas Startin, Joseph M. Halloran.
Clerks—H. J. McGilvray, Frank B. Hanley.
Ballot Clerk—
Said Primary Election Precinct being bounded and described as follows
Commencing at the point of intersection of the center line of Seventh street with the center line of Center street, running thence westerly along the center line of Seventh street to the westerly limits of the City of Oakland; thence southerly and easterly along the boundary line of the City of Oakland to the center line of Center street; thence northerly along the center line of Center street to the center line of Seventh street to the point of commencement.

PRIMARY ELECTION PRECINCT NO. 27.

Polling place—Tent, southeast corner Seventh and Kirkham streets.
Inspector—William George Bribble.
Judges—William F. Raffetto, Frank Feldman.
Clerks—John Joseph Sugrue, John Rossi.
Ballot Clerk—Edward Von Oleahn.
Said Primary Election Precinct being bounded and described as follows:
Commencing at the point of intersection with the center line of Seventh street and the center line of Center street, running thence easterly along the center line of Seventh street to the center line of Adeline street, thence southerly along the center line of Adeline street to the southerly limits of the City of Oakland, thence westerly along said boundary line of the City of Oakland to the center line of Center street; thence northerly along the center line of Center street to the center line of Seventh street and point of commencement

PRIMARY ELECTION PRECINCT NO. 28.

Polling place—835 Market street.
Inspector—James Donovan
Judges—W. A. Wittlsen, Owen Feeney.
Clerks—John Coleman, Lee Wade.
Ballot Clerk—J. F. Caplice.
Said Primary Election Precinct being particularly bounded and described as follows, to-wit:
Commencing at the point of intersection of the center line of Adeline street with the center line of Seventh street, running thence easterly along the said center line of Seventh street to the center line of Castro street; thence southerly along said center line of Castro street and its extension southerly to the southerly line of the City of Oakland, thence southwesterly along said southerly line of the City of Oakland to its intersection with the center line of Adeline street, if extended southerly, and thence northerly along the said center line of Adeline street and its southerly extension to the point of commencement.

PRIMARY ELECTION PRECINCT NO. 29.

Polling Place—Tent, Sixth and Broadway.
Inspector—J. F. Baumgarten.
Judges—Fred Perine, J. J. Manning.
Clerks—Edward Doyle, Louis Asher.
Ballot Clerk—Louis Rafetto
Said Primary Election Precinct being particularly bounded and described as follows, to-wit:
Commencing at the point of intersection with the center line of Castro street with the center line of Seventh street; running thence easterly along the center line of Seventh street to the center line of Jefferson street; thence northerly along the center line of Jefferson street to the center line of Eighth street; thence easterly along the center line of Eighth street to the center line of Franklin street; thence southerly along the center line of Franklin street and its extension southerly to its intersection with the southern line of the City of Oakland; thence westerly along the southerly line of the City of Oakland to its intersection with the center line of Castro street, if extended southerly; thence northerly along the center line of Castro street and its southerly extension to the point of commencement.

PRIMARY ELECTION PRECINCT No. 30.

Polling Place—Northeast corner Fifth and Harrison streets.
Inspector—M. Learner.
Judges—James Dolan, Jake Baumgarten.
Clerks—J. F. Murphy, Laz Rosenberg.
Ballot Clerk—Chas. J. Stulz.
Said Primary Election Precinct being particularly bounded and described as follows, to-wit:
Commencing at the point of intersection of the center line of Franklin street with the center line of Eighth street, running thence easterly along the said center line of Eighth street and its extension easterly to its intersection with the line dividing Oakland and Brooklyn townships; thence southerly along the line dividing Oakland and Brooklyn townships to the southerly line of the City of Oakland; thence westerly along the said southerly line of the City of Oakland to its intersection with the center line of Franklin street, if extended southerly; thence northerly along said center line of Franklin street and its southerly extension to the point of commencement.

PRIMARY ELECTION PRECINCT NO. 31.

To consist of General Election Precincts 1 and 2 of the Seventh ward, Oakland.
Polling place—Tenth, near Fifth avenue and East Eighteenth street.
Inspector—B. F. Everhart
Judges—James Ure, W. R. Birmingham.
Clerks—C. M. Gardiner, Wm. Govan.
Ballot Clerk—Frank T. Wilkinson.

PRIMARY ELECTION PRECINCT NO. 32.

To consist of General Election Precincts 3 and 4 of the Seventh ward, Oakland.
Polling place—Tent, corner Eleventh avenue and E. Fourteenth street.
Inspector—J. W. Thompson.
Judges—C. H. Goodman, I. L. Dowell.
Clerks—S. H. Jackson, Alex Copeland
Ballot Clerk—G. G. Cummings

PRIMARY ELECTION PRECINCT NO. 33.

Said Primary Election Precinct to consist of General Election Precincts 5, 6 and 7 of the Seventh ward, Oakland.
Polling place—East side Thirteenth avenue, near E. Fourteenth street.
Inspector—D. W. La Fortune.
Judges—Frank Tole, J. B. Allen.
Clerks—C. H. Smith, F. W. Mill.
Ballot Clerk—W. H. Cohick.

PRIMARY ELECTION PRECINCT NO. 34.

Said Primary Election Precinct to consist of General Election Precincts 8 and 9 of the Seventh ward, of Oakland.
Polling place—East Fifteenth street, near Twenty-third avenue.
Inspector—Vernon Wilson.
Judges—Frank M. Davidson, R. C. Vose.
Clerks—W. C. Bryan, Walter Clough.
Ballot Clerk—Frank M. Smith.

PRIMARY ELECTION PRECINCT NO. 35.

Said Primary Election Precinct to consist of General Election Precinct 10 of the Seventh Ward, Oakland.
Polling place—First avenue, near E. Fourteenth street.
Inspector—F. E. Henken.
Judges—James McCusger, James W. Higgins.
Clerks—Frank Jacinto, O. C. Cunningham.
Ballot Clerk—Louis Mueller.

PRIMARY ELECTION PRECINCT NO. 36.

Said Primary Election Precinct to consist of General Election Precinct 11 of the Seventh ward, Oakland.
Polling place—Corner East Eleventh and Thirteenth avenue,
Inspector—Thomas Le Ballister.
Judges—H. C. Hermanson, M. S. Martin.
Clerks—J. W. McNiece, John Wilde.
Ballot Clerk—Wilbur Walker.

PRIMARY ELECTION PRECINCT NO. 37.

Said Primary Election Precinct to consist of General Election Precinct No. 12 of the Seventh ward, Oakland.
Polling Place—East Ninth street, near Fifth avenue.
Inspector—L. N. Cobbledick.
Judges—Geo. M. Chase, Sheldon I. Kellog.
Clerks—W. A. G. McKenzie, Thomas McGeorge.
Ballot Clerk—A. Duncan.

PRIMARY ELECTION PRECINCT NO. 38.

Said Primary Election Precinct to consist of General Election Precincts 1 and 2 of Alameda.
Polling place—Hotel Encinal, High and Encinal.
Inspector—L. J. Cordes.
Judges—J. C. Hoffman, W. A. White.
Clerks—H. B. Martine, Ed Rogers.
Ballot Clerk—Chas. Abt.

PRIMARY ELECTION PRECINCT NO. 39.

Said Primary Election Precinct to consist of General Election Precincts 3 and 4 of Alameda.
Polling place—2408 Webb avenue.
Inspector—J. H. Nobman.
Judges—F. W. Greeley, H. P. Decker.
Clerks—G. M. Sutherland, W. H. Cook.
Ballot Clerk—D. W. Martin.

PRIMARY ELECTION PRECINCT NO. 40.

Said Primary Election Precinct to consist of General Election Precincts 5 and 6 of Alameda.
Polling place—1517 Park street.
Inspector—Frank Kalls.
Judges—O. Kimmel, F. O. Schuman.
Clerks—J. Byrne, J. Enslow.
Ballot Clerk—D. Godfrey.

PRIMARY ELECTION PRECINCT NO. 41.

Said Primary Election Precinct to consist of General Election Precincts 7 and 8 of Alameda.
Polling place—2100 Lincoln avenue.
Inspector—U. R. Grant.
Judges—H. H. Ricklefson, F. H. Kellogg.
Clerks—W. T. Locke, F. J. Hargrave.
Ballot Clerk—Frank Bishop.

PRIMARY ELECTION PRECINCT NO. 42.

Said Primary Election Precinct to consist of General Election Precincts 9 and 10 of Alameda.
Polling place—1733 Lincoln avenue.
Inspector—W. P. Dillon.
Judges—John Stackler, E. M. Otis.
Clerks—Ed Browning, John W. Giles.
Ballot Clerk—Jos. F. Bradford.

PRIMARY ELECTION PRECINCT NO. 43.

Said Primary Election Precinct to consist of General Election Precincts Nos. 11 and 12 of Alameda.
Polling place, 1224 Railroad avenue.
Inspector—Charles Adams.
Judges—George Lovegrove, Theo. Steinmetz.
Clerks—J. F. Stromberg, William F. Kockins.
Ballot Clerk—William Behrens.

PRIMARY ELECTION PRECINCT NO. 44.

Said Primary Election Precinct to consist of General Election Precincts Nos. 13 and 14 of Alameda.
Polling place—903 Lincoln avenue.
Inspector—M. Levy.
Judges—E. McDonnell, A. H. Peterson.
Clerks—W. Walker, C. Floyd.
Ballot Clerk—A. Rettig.

PRIMARY ELECTION PRECINCT NO. 45.

Said Primary Election Precinct to consist of General Election Precincts 15 and 16 of Alameda.
Polling place—1541 Webster street.
Inspector—Louis W. Schroeder Jr.
Judges—H. Traube, Thomas Bird.
Clerks—Charles R. Gee, William Hamma.
Ballot Clerk—Charles S. Orr.

PRIMARY ELECTION PRECINCT NO. 46.

Said Primary Election Precinct to consist of General Election Precincts 1, 2 and 4 of the First ward, Berkeley.
Polling place—North Berkeley Fire House.
Inspector—William H. Day.
Judges—C. A. Sherman, S. V. Culp.
Clerks—T. L. Hamlin, Luke Byrne.
Ballot Clerk—Arthur F. Williams.

PRIMARY ELECTION PRECINCT NO. 47.

Said Primary Election Precinct to consist of General Election Precinct No. 3 of the First ward, of Berkeley.
Polling place — Corner McGee avenue and Virginia street.
Inspector—Harry Thompson.
Judges — J. M. Creed, Sanford G. Brown.
Clerks—George Gelder, C. F. Fraser.
Ballot Clerk—August Benning.

PRIMARY ELECTION PRECINCT NO. 48.

Said Primary Election Precinct to consist of General Election Precinct No 1 of the Second ward, of Berkeley.
Polling place—Shattuck and Hearst avenues.
Inspector—V. N. Alvord.
Judges—Leo. R. Putzker, G. C. Fisher.
Clerks—S. A. Hulin, Arthur W. Gray.
Ballot Clerk—J. A. Bonham.

PRIMARY ELECTION PRECINCT. NO. 49.

Said Primary Election Precinct to consist of General Election Precincts 2 and 3 of the Second ward, of Berkeley.
Polling place—Telegraph avenue and Bancroft.
Inspector—?. B. Baird.
Judges—C. G. Morgan, R. W. Kittelle.
Clerks—Charles T. Edgard, Carl Ienrich.
Ballot Clerk—Jared E. Allen.

PRIMARY ELECTION PRECINCT NO. 50.

Said Primary Election Precinct to consist of General Election Precincts 1, 2, and 4 of the Third ward, of Berkeley.
Polling place—Shattuck avenue and Center street.
Inspector—Robert Bush.
Judges—F. D. Chase, E. T. Brown.
Clerks—George Furlong, John E. Boyd.
Ballot Clerk—C. F. Adams.

PRIMARY ELECTION PRECINCT NO. 51.

Said Primary Election Precinct to consist of General Election Precinct No. 3 of the Third ward of Berkeley.
Polling place No. 1735 Addison street.
Inspector—Richard Lloyd.
Judges—C. W. Sylvester, Thomas Pringle.
Clerks—Scott Whitaker, De Ver Anderson.
Ballot Clerk—W. J. Wilson.

PRIMARY ELECTION PRECINCT NO. 52.

Said Primary Election Precinct to consist of General Election Precinct No. 1 of the Fourth ward of Berkeley.
Polling place—College avenue and Russell street.
Inspector—Charles E. Sloan.
Judges—H. S. Haseltine, Van Cleif Wehe.
Clerks—S. A. Boyd, Carl Bartlett
Ballot Clerk—H. C. Cheek.

PRIMARY ELECTION PRECINCT NO. 53.

Said Primary Election Precinct to consist of General Election Precincts and 3 of the Fourth ward of Berkeley.
Polling place—Northeast corner Telegraph and Stewart (tent).
Inspector—J. T. Short.
Judges—G. H. G. McGrew, E. E. Hayes.
Clerks—R. B. Daggett, Patrick F.
Ballot clerk—F. S. Winter.

PRIMARY ELECTION PRECINCT NO. 54.

Said Primary Election Precinct to consist of General Election Precinct No. 4 of the Fourth ward of Berkeley.
Polling place Russell street, just west of Adeline street.
Inspector—Louis Husman.
Judges—George R. Poor, L. E. Wells.
Clerks—H. W. Riehl, Aug. C. Mills.
Ballot Clerk—H. M. Robentshaw

PRIMARY ELECTION PRECINCT NO. 55.

Said Primary Election Precinct to consist of General Election Precinct No. 1 of the Fifth ward of Berkeley.
Polling place—Alcatraz avenue, just west of Adeline street (tent).
Inspector—Jos L. Blumb.
Judges—A. A. Quackenbush, W. D. Burnham.
Clerks—J. C. Taylor, Albert Waymouth.
Ballot Clerk—Roy C. Osborne

PRIMARY ELECTION PRECINCT NO. 56.

Said Primary Election Precinct to consist of General Election Precincts and 3 of the Fifth ward of Berkeley.
Polling place—Lincoln hall, Alcatraz avenue.
Inspector—Thomas Stevenson.
Judges—Harry Edwards, Charles R. Harmon.
Clerks—Paul Turnbull, Harry J. Irwin.
Ballot Clerk—A. A. Quackenbush.

PRIMARY ELECTION PRECINCT NO 56½.

Said Primary Election Precinct to consist of General Election Precinct No. 4 of the Fifth ward of Berkeley.
Polling Place—Real estate office, San Pablo avenue, near Russell street.
Inspector—C. J. Newell.
Judges—Thomas Ayden, Frank B. Courant.
Clerks—Horatio Slater, John Hanson.
Ballot Clerk—Arthur Lugg.

PRIMARY ELECTION PRECINCT NO. 57.

Said Primary Election Precinct to consist of General Election Precincts Nos 1, 2 and 3 of the Sixth ward of Berkeley.
Polling Place—Dwight Way and Telegraph avenue.
Inspector—W. C. Blasdale.
Judges—W. W. Nichols, H. C. Mcabe.
Clerks—W. S. Andrews, Frank McAllister.
Ballot Clerk—A. C. Wyckoff.

PRIMARY ELECTION PRECINCT NO. 58.

Said Primary Election Precinct to consist of General Election Precinct No. 4 of the Sixth ward of Berkeley.
Polling place—North side Parker street, near Milvia street (tent).
Inspector—William Hammond.
Judges—George C. Skinner, Adolph Berg.
Clerks—E. M. Howard, A. S. MacDonald.
Ballot Clerk—A. A. Sherman.

PRIMARY ELECTION PRECINCT NO. 59.

Said Primary Election Precinct to consist of General Election Precinct No. 5 of the Sixth ward of Berkeley.
Polling place—Corner Dwight Way and McGee avenue.
Inspector—W. P. Young.
Judges—Robert Hemphill Frank W. Young.
Clerks—J S. Young, W. C. Jenkins.
Ballot Clerk—August R. F. Brand.

PRIMARY ELECTION PRECINCT NO. 60.

Said Primary Election Precinct to consist of General Election Precincts 1, 2 and 3 of the Seventh ward of Berkeley.
Polling place Fire House on Fifth street, between University and Bristol.
Inspector—M. M. Unda.
Judges—Henry V. Armstrong, Henry F. Peterson.
Clerks—Frank Loveland, Frank J. O'Brien.
Ballot Clerk—Henry Windrom.

PRIMARY ELECTION PRECINCT NO. 61.

Said Primary Election Precinct to consist of General Election Precinct of Piedmont, being in the Town of Piedmont.
Polling place—Piedmont Springs Station.
Inspector—Otis W. Engs.
Judges—A. D. Williams, Chirs Jensen.
Clerks—Girard N. Richardson, Dennis S. Diamond.
Ballot Clerk—James A. Ballantyne

PRIMARY ELECTION PRECINCT NO. 62.

Said Primary Election Precinct to consist of General Election Precincts Nos. 1 and 5 of Fruitvale, Brooklyn Township, outside.
Polling place—Southwest corner East Fourteenth street and Fruitvale avenue.
Inspector—William T. Grubb.
Judges—Frank B. Thomas, A. Hoover.
Clerks—M. J. Halla, S. B. Howatt
Ballot Clerk—Frank J. Zepf.

PRIMARY ELECTION PRECINCT NO. 63.

Said Primary Election Precinct to consist of General Election Precincts Nos. 3 and 4 of Fruitvale, Brooklyn Township, outside.
Polling place—Tent, southeast corner East Twenty-seventh and Fruitvale avenue.
Inspector—D. J. Lynch.
Judges—John Hood, P. H. Halone.
Clerks—F. Ketchum, J. P. Herring
Ballot Clerk—M. Brockow.

PRIMARY ELECTION PRECINCT No. 64.

Said Primary Election Precinct to consist of General Election Precincts Nos. 6 and 7 of Fruitvale, Brooklyn Township, outside.
Polling place—Tent, southwest corner East Fourteenth street and High street.
Inspector—Joseph Damm.
Judges—R. W. Beeman, H. A. Cummings.
Clerks—M. E. Jacobson, Charles S. Melton.
Ballot Clerk—Edwin J. Carroll.

PRIMARY ELECTION PRECINCT NO. 65.

Said Primary Election Precinct to consist of General Election Precinct of Brooklyn No. 1, of Brooklyn Township.
Polling place—Lockwood School House.
Inspector—Robert West.
Judges—Alfred Robinson, William Dowling.
Clerks—Arthur Maloon, John H. Pilsten
Ballot Clerk—William Butenop.

PRIMARY ELECTION PRECINCT NO. 66.

Said Primary Election Precinct to consist of General Election Precinct of Brooklyn No. 2, of Brooklyn Township.
Polling place—Office of Elmhurst Review.
Inspector—George Weckworth.
Judges—Charles Giovannini, George F. Brickwedel.
Clerks—L. C. Craig, H. Magnessen.
Ballot Clerk—John Hamilton.

PRIMARY ELECTION PRECINCT NO. 67.

Said Primary Election Precinct to consist of General Election Precincts San Leandro 1 and 2, of Eden Township.
Polling place—City Hall, Davis street.
Inspector—J. W. Bulen.
Judges—J. J. Gill, M. Foster.
Clerks—Frank G. Silva, Frank Webber
Ballot Clerk—L. J. Whelan.

PRIMARY ELECTION PRECINCT. NO. 68.

Said Primary Election Precinct to consist of General Election Precincts San Lorenzo 1 and 2, Eden Township.
Polling place—Village Hall.
Inspector—Harry Smyth.
Judges—Hans Mathison, Elmer Foster
Clerks—H. Laudschnider, Frank Rose.
Ballot Clerk—William Christensen.

PRIMARY ELECTION PRECINCT NO. 69.

Said Primary Election Precinct to consist of General Election Precincts Mt. Eden 1 and 2, Eden Township.
Polling place—The Wigwam, Mt. Eden
Inspector—H. A. Schafer.
Judges—Walter Culp, H. A. Hoess.
Clerks—Jens Hansen, H. L. Fedderson.
Ballot Clerk—Philip Zumstein Jr.

PRIMARY ELECTION PRECINCT NO. 70.

Said Primary Election Precinct to consist of General Election Precincts of Castro Valley and Palomares, Eden Township.
Polling place—Castro Valley School House.
Inspector—W. Van Hooser.
Judges—Joe Habornig, John Jensen.
Clerks—Joe Gomes, John Stanton.
Ballot Clerk—John Hendricksen.

PRIMARY ELECTION PRECINCT NO. 71.

Said Primary Election Precinct to consist of General Election Precincts of Hayward 1 and 2, Eden Township.
Polling place—Town Hall, Hayward.
Inspector—Henry Powell.
Judges—Bert Rose, Frank Hofling.
Clerks—Clyde Reese, John Obermuller.
Ballot Clerk—Robin Lewis.

PRIMARY ELECTION PRECINCT NO. 72.

Said Primary Election Precinct to consist of General Election Precinct of Alvarado, Washington Township.
Polling Place—Odd Fellows' Hall, Alvarado.
Inspector—S. Franz.
Judges—F. C. Harvey, William Young.
Clerks—L. H. Eggers, E. R. Richmond.
Ballot Clerk—M. J. Rose.

PRIMARY ELECTION PRECINCT NO. 73.

Said Primary Election Precinct to consist of General Election Precinct of Decoto, Washington Township.
Polling Place—A. Silva's Hall.
Inspector—E. Hibbard.
Judges—W. H. Nesmith, C. Lynch.
Clerks—Frank Kelly, J. H. Smith.
Ballot Clerk—F. Margaritto.

PRIMARY ELECTION PRECINCT NO. 74.

Said Primary Election Precinct to consist of General Election Precinct of Centerville, Washington Township.
Polling Place—Town Hall, Centerville.
Inspector—M. F. George.
Judges—A. G. Francisco, J. M. Norris.
Clerks—G. P. Lowrie, A. J. Rodrigues.
Ballot Clerk—F. M. Noya.

PRIMARY ELECTION PRECINCT NO. 75.

Said Primary Election Precinct to consist of General Election Precinct of Newark, Washington Township.
Polling Place—A. S. Calderia Building.
Inspector—E. T. Stevenson.
Judges—A. H. Snow, J. W. Coffaney.
Clerks—W. S. Calderia, James McQuad.
Ballot Clerk—Joe Souza.

PRIMARY ELECTION PRECINCT NO. 76.

Said Primary Election Precinct to consist of General Election Precinct of Niles, Washington Township.
Polling Place—Odd Fellows' Hall.
Inspector—Manuel Borges.
Judges—Julian Jacobus, J. P. O'Neal.
Clerks—I. Richards, George Donovan.
Ballot Clerk—J. P. Fonde.

PRIMARY ELECTION PRECINCT NO. 77.

Said Primary Election Precinct to consist of General Election Precinct, Irvington, Washington Township.
Polling Place—Maple Hall, Irvington.
Inspector—William Blacow.
Judges—F. Mattos, G. W. Bond.
Clerks—J. F. Chadbourne, J. S. Millard.
Ballot Clerk—Thomas Byrnes.

PRIMARY ELECTION PRECINCT NO. 78.

Said Primary Election Precinct to consist of General Election Precinct of Mission San Jose, Washington Township.
Polling Place—A. O. U. W. Hall.
Inspector—E. W. Steinmetz.
Judges—F. D. Martin, William Dagan.
Clerks—Manuel R. Tells, Joe Solon Sr.
Ballot Clerk—Tom Berge.

PRIMARY ELECTION PRECINCT NO. 79.

Said Primary Election Precinct to consist of General Election Precinct of Warm Springs, Washington Township.
Polling Place—Warm Springs Hall.
Inspector—Manuel Brown.
Judges—P. Sorensen, C. W. Breitenwiser.
Clerks—Frank P. Gelarte, Michael O'Grady.
Ballot Clerk—David Sinclair.

PRIMARY ELECTION PRECINCT NO. 80.

Said Primary Election Precinct to consist of General Election Precincts of Dublin, Sunol and Pleasanton No. 1, Pleasanton Township.
Polling place—Rancho Del Valle.
Inspector—J. R. Helms.
Judges—W. A. H. Koopman, Frank Cataino
Clerks—Geo. Elms, Morgan Christensen.
Ballot Clerks—A. J. Platt.

PRIMARY ELECTION PRECINCT No. 81.

Said Primary Election Precinct to consist of General Election Precinct Pleasanton No. 2, Pleasanton Township.
Polling place—Town Hall.
Inspector—C. H. Priest.
Judges—Edward Gunn, Augustin Bernal.
Clerks—Ferdinand Kruse, S. C. Diavila.
Ballot Clerks—F. M. Donohue.

PRIMARY ELECTION PRECINCT No. 82.

Said Primary Election Precinct to consist of General Election Precincts of Altamont, Murray No. 2 and Livermore No. 2, Murray Township.
Polling place—Town Hall, Livermore.
Inspector—Jos. Wilkinson.
Judges—Thos. F. Brady, Wm. Budworth.
Clerks—Chester Young, Leslie Wright.
Ballot Clerk—Geo. Taylor.

PRIMARY ELECTION PRECINCT No. 83.

Said Primary Election Precinct to consist of General Election Precincts of Tesla, Murray No. 1 and Livermore No. 1, Murray Township.
Polling place—Guanzeroli new building, Main street.
Inspector—Jos. Fletcher.
Judges—F. Werner, Jas. Bennett.
Clerks—E. Stanley, A. D. Stoop.
Ballot Clerk—J. Bowles.

By order of the Board of Supervisors of the County of Alameda, State of California.

JOHN MITCHELL, Chairman.
Attest: JOHN P. COOK, Clerk.
(Seal.)

Oakland Tribune

Member American Newspaper Publishers' Association

W. E. DARGIE,
President.

JOHN F. CONNERS,
Managing Editor.

J. CLEM ARNOLD,
Business Manager.

Every evening and morning.

Morning TRIBUNE (6 days a week), 50c per month.

Evening TRIBUNE and Sunday TRIBUNE, 65c a month by carrier. One year, $7.80. Single copy 5c.

Entered at Oakland Postoffice as second-class matter.

Sample copy free on application.

Publication Office, TRIBUNE Building, corner of Eighth and Franklin streets. Telephone Oakland 528.

Home Phones—Advertising Department A2151; Subscription and Complaint Department A2153; Editorial Department A2157; City Editors 2155.

Branch Office, 1058 Broadway; Phone Oakland 737.

San Francisco Office, 18 Geary street, near Kearny; Phone Kearny 5810.

Berkeley Office, 2133 Center street; Telephone Berkeley 180.

Alameda Office, Schneider's Stationery Store, corner Park street and Santa Clara avenue; Telephone Alameda 159.

San Jose Agency, 18 N. Second street; Telephone Blue 1321.

Manager Foreign Advertising, Williams & Lawrence, New York, Brunswick Bldg., 5th Ave. and 26th St. Chicago, 1324 Marquette Bldg.; Will T. Creamer, Representative.

TO SUBSCRIBERS.

Subscribers failing to receive their paper within a reasonable hour after publication will please report the same to THE TRIBUNE office by telephone and a special messenger will be dispatched with a copy of THE TRIBUNE at once.

Manuscripts or photographs submitted to the editorial department for consideration must have stamps enclosed to ensure the return of same if not accepted.

MORNING TRIBUNE.

Entered as second-class matter Feb. 21, 1908, at the Postoffice at Oakland, Cal., under act of Congress Mar 8, 1879.

INDEX TO THE CLASSIFIED ADVERTISEMENTS

PAGE ONE.

ANTIQUE FURNITURE.
ADOPTION.
ARCHITECTS.
BUSINESS CARDS.
BUSINESS CHANCES.
CARPET CLEANING.
CLAIRVOYANTS.
DAY AND CONTRACT WORK.
DANCING.
DYEING AND CLEANING.
EMPLOYMENT OFFICES.
FLEXO READY ROOFING.
FEMALE HELP WANTED.
FURNITURE FOR SALE.
FOR SALE—MISCELLANEOUS.
GENERAL NOTICES.
HAIR GOODS.
HAIR PHYSICIAN.
HORSES AND WAGONS.
LOCKSMITHING.
MALE HELP WANTED.
MONEY TO LOAN.
MONEY WANTED.
MINES AND MINING.
MEDICAL.
OAKLAND ICE CREAM.
PHYSICIANS.
PRINTING AND BINDING.
PATENTS.
PERSONALS.
SITUATIONS WANTED—FEMALE.
SITUATIONS WANTED—MALE.
SEWING MACHINES.
TOWEL SUPPLIES.
UMBRELLAS AND PARASOLS.
WANTED—MISCELLANEOUS.

PAGE TWO.

APARTMENTS.
ATTORNEYS AT LAW.
AUTOMOBILES.
BOARD AND ROOMS.
COUNTRY REAL ESTATE.
DOG AND POULTRY FOOD.
DRESSMAKING.
EDUCATIONAL AND MUSICAL.
ELMHURST REAL ESTATE.
FLATS FOR SALE.
FOR RENT—MISCELLANEOUS.
FEATHER RENOVATING.
FURNISHED ROOMS TO LET.
FURNISHED HOUSES FOR RENT.
FURNISHED FLATS TO LET.
HOUSES AND ROOMS WANTED.
HOUSEKEEPING ROOMS.
HOUSES FOR SALE.
LOTS FOR SALE.
LOST AND FOUND.
MASSAGE.
MOVING AND STORAGE.
MOTORCYCLES AND BICYCLES.
OFFICES AND STORES TO LET.
PROPERTY WANTED.
PROPERTY TO EXCHANGE.
ROOMS AND BOARD WANTED.
RIDING SCHOOL.
ROOMING HOUSES FOR SALE.
REAL ESTATE.
UNFURN. HOUSES FOR RENT.
UNFURNISHED FLATS TO LET.
WANTED—OLD GOLD.

You Can

TELEPHONE a "WANT" to

The Tribune

Call Classified Department

Home A 2151

OAKLAND 528

All advertisements intended for continuous insertion under heading "TOO LATE FOR CLASSIFICATION," 15c a line daily.

All advertisements ordered by telephone for a definite number of insertions will be charged for the time specified subject to no rebate on discontinuance order before expiration date.

All advertisers should retain counter checks given, as no mistakes will be rectified without presentation of these receipts.

No orders recognized for advertisements for insertion "Till Forbid."

No charges made for box rental to patrons answering advertisements requesting answers to certain box numbers.

Special Notice

Patrons of THE TRIBUNE are particularly cautioned against paying money in advance for any advertising to be placed in THE TRIBUNE unless solicitors can produce written authorization from the Business Manager.

TRIBUNE PUBLISHING CO.

FLEXO READY ROOFING.

FLEXO READY ROOFING—Takes the place of tin or shingles on roofs or decks at half the price. Flexo Building Paper Co., 924 E. 12th st. or 1788 Telegraph ave.

ADOPTION.

HOME and confinement; infants adopted; housekeeping rooms. 1416 8th st., Alameda.

MEETING NOTICES

ENTERTAINMENT by 4 sisters; singing and dancing, Alcatraz Hall, 7th and Peralta sts., Wednesday, July 29, 8 p. m. Admission, Adults 15c, children 10c.

OAKLAND LODGE NO. 123, T. F. B., will hold another one of their delightful open meetings Friday evening, July 31, Pythian Castle Visitors invited, Mabel Lemon, Secretary.

PERSONALS.

A merchant would not think a woman very wise if she purchased a yard less silk for a gown than she needed—even if it were very fine silk. Nor is the merchant wise to purchase a column less advertising space than he needs, even if it is very fine advertising space—and costly.

ELECTRIC and sanitary baths. Mrs. L. Johnson, trained nurse and professional masseuse, 1117 Washington, room 4.

GAS Consumers Assn reduces your bill 20 to 40 per cent. 1166 Broadway.

HOTEL proprietor, aged 40, desires to meet lady of means; object, matrimony; no triflers. Box 1011, Tribune.

I HAVE this day sold to O. Neueshamar meat market at 1121 13th ave. and will pay all bills due creditors. F. E. Hess.

LA VERITE Sunshine Hairdressing Parlor—Egg and lemon shampoo, sun or elec. dry; elec. needle work, chiropody, manicuring. Mrs. Wheelock, 16 Telegraph ave, phone 7714.

L. S. CLARK, Atty-at-Law, 851 Jackson st.—Consultation free; open evenings.

MISS EDNA WREN—Hair, skin, scalp specialist, manicuring, face massage, vibratory scalp treatment, manufacturer of toilet articles. Parlors, 326-8 Harding Bldg., 34 Ellis st., S. F.

MISS (F. M.) MAYNARD, electrolysis, scalp treatment, etc. 466½ 13th st., over Chin-Beretta's, phone Oak.3399.

Notice is hereby given that I will not be responsible for any bills contracted by my wife, Ray Constantine, on or after this date, July 29, 1908.
CHAS. CONSTANTINE.

OAKLAND WINDOW CLEANING CO.—Special prices on weekly or monthly contracts for cleaning windows, mirrors, showcases or scrubbing floors; neat work guaranteed. Office 472 10th st., nr. Broadway, phone Oakland 3719.

UNCALLED for suits trousers and overcoats at less than cost at Chas. Lyons, the London Taylor, 958 Broadway, bet. 9th and 10th sts., Oakland.

50c PLAIN SKIRTS CLEANED and pressed. Golden Gate Cleaning Wks., 1624 San Pablo ave. Tel. Oak 1397.

GENERAL NOTICES.

NEW METHOD LAUNDRY CO.
Can save you money. Call up and see. Phones A1397, Piedmont 97.

BUSINESS CARDS.

A—Shoe Store; electric repairing; instantaneous work. 837 Broadway, near 7th.

JAPANESE Employ. and House Cleaning Co., 311 7th, phones Oak 5522, A 3522.

JAPANESE Agency & House Cleaning Co. Phone Oak, 6224; 1513 San Pablo.

TOGO LAUNDRY.
Best work in Oakland, wagons call anywhere; lowest prices.
1685 7th st. Phones Oakland 5084, A1319.

TOKYO LAUNDRY.
Rough dry, family rates. 1734 Filbert st., telephone Oakland 2382, Home A2382.

TOKIO CLEANING AND DYE WORKS
Ladies' work a specialty. Tel. Oak. 5656, Home A1856, 1385 Broadway.

CLAIRVOYANTS.

ARNOLD-DICKSONS

Tell everything without asking questions, or no pay. Daily, 518 18th st., near Telegraph. (Materializing seance Friday night, developing class Tuesday nights; grand results.)

BECOME A MEDIUM

Attend tonight's developing and trumpet meeting to unfold your mediumistic powers, grand results. The Arnold-Dicksons, 518 18th st., near Telegraph ave., also readings daily.

MADAM ZARAH
Palmist and Clairvoyant

Gives readings daily, which for detail, exactness, truth manifested in each individual case, sound advice and counsel, is not equaled in the city, reasonable.
469 TENTH ST.—469

MADAM STANLEY, oldest estab., most reliable, truest, save time, money, disappointment by consulting her, readings daily; instructions in palmistry, 1229 Broadway.

MRS. BECK, palmist, clairvoyant, cardreader. 585 31st, near Grove. Ladies 25 cts.; satisfaction.

PROF. Gee, Medium, 1226 Broadway, bet. 11th and 15th—Readings, 50c and $1. Circles Sun., Tues., Thurs., Fri., 8 p. m., 25c.

HELP WANTED—FEMALE.

AT SUNSET EMPLOYMENT AGENCY, 420 6th st.; phone Oakland 4631. Male and female help furnished.

A SCADINAVIAN girl—Must be good cook, wait on table and care of first floor; small family, good wages. Phone Piedmont 402.

A GIRL for general housework and cooking. Phone Berkeley 2216; 2824 Webster st., Berkeley.

A NEAT girl for housework in small family. 2408 Fruitvale ave., cor. Belmont.

COOK, $45; general, $40; second girl, $30; nurse $30. 808 10th st.

DESIRABLE woman can find good home with elderly couple. 838 Oak st., very little work.

DISTRICT school teacher wanted. Fisk Teachers' Agency, Studio Bldg., Berkeley.

GOOD plain German girl or woman wanted for light housekeeping and bedmaking, small hotel; no washing; $25 month, please call afternoons. 472 7th st., between Washington and Broadway, Oakland.

GIRL to take care of baby and to assist in housework in family of 3. Call 3120 Eton ave., Berkeley.

GIRL for general housework, family of 4, $25. 110 Moss ave., one block from Oakland ave. cars.

GIRL wanted—General housework and cooking; 4 adults. 1032 Linden st.

HOP PICKING—As all our hops will be picked by machine at Wheatland Perkins, Tehama and Cosumne, we will not employ anyone to pick hops except near Ukiah. Get Ukiah tickets from us at once, as only small crew can be employed. E. CLEMENS HORST COMPANY, 215-217 Pine st., San Francisco.

NEAT girl to assist in housework; small family. Apply 686 32d st.

ONE more girl wanted for Idora Park Carnival flower booth, must be tall and well carried. See Manager Stein, 1154 Brush st.

PREPARE for fall positions; students now entering Oakland Millinery Parlor and School, 603 14th st.

RELIABLE girl to do general housework and cooking; 3 in family. 1715 Bay st., Alameda.

STEADY WORK SHORT HOURS

Valuable Prizes in Merchandise or Cash.

Several competent lady workers who want to work among their friends, at their pleasure can secure work by applying in person to Tribune Circulation Department, between 9 a. m. and 5 p. m. This is opportunity to do high class easy work and be well remunerated.

SALESLADY experienced in crockery and household utensils. Apply Friday, Saturday, Monday to Schlueters, 1166 Washington st., Oakland.

WANTED—Woman to assist with light housework and care of children; position with small salary and is offered more as a good home. Apply 2139 Prince st., Berkeley, after 10 a. m. Friday.

HELP WANTEL—FEMALE (Continued)

WANTED—Girl for cooking and housework, $30. 1447 Harrison st.

WAITRESS and chambermaid, country; cooks, $35; many others. Cottell's Bureau, 525 8th st.

WANTED—Woman to do plain cooking and some baking, work forenoons only. Graudeman's Delicatessen, 825 San Pablo ave., cor. 23d st.

WANTED—Woman for general housework in the country. Apply 2025 Filbert st.

WANTED—A reliable young woman who is good cook and houseworker for family of 3. Call mornings, 1601 Central ave., Alameda; phone Alameda 2137.

WANTED—An experienced head waitress; also 1 experienced waitress. Apply Hotel Touraine.

WANTED—A dishwasher. Apply 1207 Castro st.

WANTED—Housekeeper in widower's home, 1 child; state age and experience. Address box 1007, Tribune.

WANTED—Girl to do general housework; references required, good wages, good home. 1527 Franklin st.

WANTED—A girl for general housework and cooking small family. Apply 516 Oakland ave.

WANTED—A helper on vests who can make buttonholes. 1569 21s ave.

WANTED—Japanese woman cook. Phone Oakland 3240.

WOMAN not over 40 for light housework, wages $10. 681 E 26th st.; Merritt 324.

When "out of work" see that a want ad is "busy" in your behalf.

YOUNG girl for candy factory; steady position. 1071 Kirkham, cor. 12th st., West Oakland.

YOUNG girl to help in care of baby and with housework. Phone Oakland 8013; 415 Adams st.

SITUATIONS WANTED —FEMALE.

AA—Invalid nurse would like to care for invalid lady, terms reasonable. 1258 Market st.

A RELIABLE woman wants position as working housekeeper, or will work in rooming-house. Box 5569, Tribune.

A HOUSECLEANER or laundress wants work by day. Merritt 94.

A HOUSECLEANER or laundress wants work by day. Merritt 141.

A LAUNDRESS wants day work. Phone Oakland 3633.

AMERICAN widow would like position as housekeeper for widower, wages $25. Box 1309, Tribune.

COLORED lady wants work in small family or dish washing. 1734 Linden st.; phone Oakland 8232.

COMPETENT woman wishes cooking in family; some washing. Box 1006, Tribune.

COMPETENT laundress wishes work, 970 10th st., near Filbert, rear. Phone A-1617.

COLORED girl wishes employment during day. Address box 1304, Tribune.

EXPERIENCED German girl wants second work and sewing or housework in small family or take care of children; best references. Call 2231 Elm st., near Edwards.

ELDERLY lady wants position to assist with housework for board and room. Phone Merritt 1124.

GIRL for second work. Apply at 941 58th st. References.

HIGH SCHOOL student to assist with light housework. Box 5531, Tribune.

IN "looking for help" you will need the help of a "help wanted" ad.

JAPANESE woman wants position as cook. Phone Oakland 3240.

JAPANESE girl, excellent type, desires place as cook, houseworker or waitress, wages $25 up. Tel. Oakland 4149.

JAPANESE girl wishes position as cook or housework in small family, Oakland. P. O. box 41, Alameda.

MIDDLE-AGED German lady for position as housekeeper, widow with children preferred. Box 1413, Tribune, San Francisco.

POSITION as housekeeper. 2041 Adeline st. Phone Piedmont 992.

RELIABLE woman will take care of home and children by day or hour. Phone Piedmont 1460.

RELIABLE girl wants place to do housework. Call at 513 8th st.

SITUATION wanted by Swedish girl to do cooking or general housework. Call at 956 Adeline st., Oakland.

SEWING wanted—Hand work a specialty; hemstitching, button holes, fine darning. 1311 Wheeler ave., Fruitvale.

STENOGRAPHER desires position; slight experience; 16 months' experience office work, small salary. Oakland 7221.

WANTED—By competent woman, laundry or house cleaning. 211 San Pablo, room 7.

WANTED—Gentleman's washing, will mend. Box 1323, Tribune.

WANTED—Plain sewing. Phone Merritt 3167.

WOMAN wants cooking or general housework. 265 9th st.

WOMAN wants laundry work by the day. Phone Home A3347.

YOUNG lady stenographer desires position where intelligent effort will be appreciated; willing worker, slight experience. Box 2020. Tribune.

YOUNG woman wants work by the day, housework or washing. Mrs. Marshall, Golden West Hotel, 406 8th st., Oakland; Home phone 2861 or Oakland 8362.

YOUNG German lady will like to do cooking and general housework or chamberwork, city or country. 2117 Mission st., S. F.

YOUNG Danish girl wants position at general housework. Call or write 1474 Irving ave., near E. 20th st., East Oakland.

YOUNG lady wishes position in office where work would be appreciated, have had experience as stenographer. Address Miss L. C., 610 14th st.

YOUNG woman wishes situation to care for widower's family. Box 1321, Tribune.

HELP WANTED—MALE.

AT once, a good coat and pants maker. Apply Ideal Tailoring Co., 508 7th st., Oakland.

BUSHELMAN wanted. 358 12th st.

DRIVER and solicitor for family liquor store, good wages, references required. Address box 1012. Tribune.

FIRST-CLASS baker. 942 Telegraph ave.

HOP PICKING—Read important item in female want column.

MEN wanted to learn cigar making; small deposit; steady work. 1311 Kentucky st., San Francisco.

OFFICES, stores and factories in this city are filled with workers secured through our ads.

WANTED—Railway mail clerks, postoffice clerks, carriers; $1100 yearly, examinations coming; preparation free. Franklin Institute. Rochester, N. Y.

WANTED—Young man attending business college or high school to attend cigar store in the morning; must live close in. Box 1015, Tribune.

WANTED—A strong boy to learn trade; one handy with tools. Box 1324 Tribune.

When "out of work," see that a want ad is "busy" in your behalf.

SITUATIONS WANTED —MALE.

A SINGLE man (Dane) wishes position; thoroughly understands flower and vegetable gardening, wages $35 to $40, best local references. Address Mr. Lund, 371 5th st., Oakland.

AN experienced Japanese candymaker wants a position in candy store and also in any kind of work. Frank, 320B 7th st.

A JAPANESE high school student wants a position as a school boy. Address box 264, Tribune.

BRIGHT boy wants work in firm where he can be useful and be promoted, capable cashier, can give best city references and security if desired. Address 329 9th st., restaurant.

CHINESE cook wants position. Address Ah Gee, 311½ 8th st., Oakland.

ELECTRICIAN, young man, competent inside wireman, would like position with chance of experience in other branches of electrical work. Address box 1305, Tribune.

EXCELLENT Japanese cook wishes place speaks English. Frank Sechi, 1118 Franklin st., Oakland; phone Oakland 1176.

EXPERIENCED business man desires steady employment part time; Berkeley or Oakland. Address box 6767, Tribune, Berkeley.

EXPERIENCED Japanese desires position of first class laundry or house work in family. T. Hara, tel. Alameda 1320; 1624 Park street Alameda.

FIRST CLASS Japanese cook wants place. Has good references. Call 278 9th st., phone Oakland 7136.

If you want to reach the people of Alameda county, use THE TRIBUNE classified columns.

JAPANESE boy wants to work for good family or any kind; city or country. G. Nakamura, 1930 Broadway; Tel. Oakland 6198.

JAPANESE first-class cook and excellent pastrymaker wishes a position in hotel, city or country. Address F. S., 319 6th st., Oakland.

JAPANESE English scholar wants position to do any kind of outdoor work. Hiraiwa, 329 5th st.

JAPANESE wants general housework and garden work by day or hour contract. Phone Merritt 829; 1278 13th ave., E. O.

JAPANESE school boy desires position in family. Address Y. N., Japanese M. E. Mission, 767 15th st.

JAPANESE wants general housework and kitchen help. Speaks no English. 1253 7th st.

JAPANESE wants situation as helper, photograph work. Henry, 358½ 9th st.

STRONG Japanese wishes position to do garden and help cook. Taka, Tel. Oakland 3629.

STRONG Japanese wants place by day washing, house cleaning. Phone Oakland 8755.

TO employ one more man in your business is to increase your importance in this community.

WANTED—By an energetic boy with knowledge of drawing, also learn a trade, mechanical engineer preferred. Address 529 9th st., restaurant.

WANTED—Work; a good painter, paperhanger and tinter. Phone Merritt 2978.

DAY AND CONTRACT WORK

A—F. C. Corbett, gen'l contractor; job'g, store fit'g. 1114 Franklin tel. A-8642.

ANY kind roofs repaired or painted. A Hillman, 506 E. 12th, phone Merritt 450.

CARPENTER and builder, day and contract; repairing; reasonable prices. Box 323, Tribune.

HITCHCOCK & SON,
contractors and builders, store and office fitting, inlaid floors and hardwood paneling. 1226 Franklin st. Phone Piedmont 686.

JAPANESE gardener; day or contract. 380 E. 12th; phone Merritt 3726, B-1388.

J. H. LUTHGE, houses moved and raised. 957 39th st.; phone Piedmont 2632.

PAINTING, paperhanging, tinting, day or contract; lowest prices; estimates cheerfully furnished. H. Goldberg, 1402 13th ave., cor. 18th; Tel. Merritt 3747.

PLUMBING, lowest price; good work. Fry, 25th and Telegraph, phone Oakland 5065.

If you want to reach the people of Alameda county, use THE TRIBUNE classified columns.

EMPLOYMENT OFFICES.

A—JAPANESE employment and housecleaning office. 319 7th, phone Oakland 3916.

CHINESE-JAP. EMP. AGENCY.
Experienced cooks for family, hotels, and saloons, city or country, on short notice. Phones, Oakland 6469, A1582. C. Yuen, 362 5th st. I guarantee satisfaction.

BUSINESS CHANCES.

A Very Unusual Chance

Furnished completely and elegantly; a very fine restaurant and bakery, 37 tables and 80 rooms overhead.
WITHOUT $1 EXPENSE.
Low rent to responsible tenant.

Parties having furniture can rent house of 42 rooms, low rent.

Seven-room house, completely furnished; $50 or more over rent.
EXCEPTIONAL CHANCE.
Apply 1037a Golden Gate ave., room 3, San Francisco.

A CHANCE to make $5000 in less than 3 months for the investment of $1500, a subdivision of real estate. See me at once. W. H. Moore, 468 10th st.

BARGAIN—Bar and cigar stand fixtures for sale. Call 1249 Broadway.

DAIRY 42 cows, 6 calves, 6 horses; milk route, 3 wagons, 2 buggies, separator, dairy supplies, large pasture; best location; cheap rent; price $3000. Compass Cigar Stand, 12th and Franklin; phones Oakland 3516, A4861.

HAVE $500 and my services to invest in some good business, or will trade house of 5 rooms and lot, near railway station and cars, for same, bar or restaurant preferred. Box 1016. Tribune.

IN order to enlarge their business a large and prosperous concern will sell a limited amount of stock and give positions to a few competent men and women; this is a bona fide proposition and open to the fullest investigation. 476 10th st., Oakland.

ONE-HALF interest in real estate business for sale, as my business now requires a partner; will sell at a bargain to right party, fine location; ground floor and good window for display. Address box 1008, Tribune.

SMALL dairy business for sale cheap. Montecello st. and Virginia ave., Fruitvale, box 152-B, R. F. D.

THE furniture of a 20 room house $1100; will make fine Japanese boarding house, 21 room transient house $900; $600 cash, balance easy. $125 buys furniture of 6 room cottage, rents $25. Grocery store $500 or will invoice, fine location, 3 living rooms; Grocery store, $1050, or will invoice, receipts $35 to $40 per day, 4 living rooms; horse and wagon. Restaurant seats 45 persons, 7 private boxes; 9 rooms all furnished in connection, only $700; rent $60. Half interest in restaurant clearing $600 per month, $800; investigate. Coast Realty Co., 969 Broadway, room 32.

$500 will buy one-half interest in a good business. Box 1005, Tribune.

FOR SALE—Miscellaneous.

AN A1 piano; must go quickly; leaving the coast; must sacrifice; make offer. Box 4237, Tribune.

A GENUINE Fischer piano must be sold to close an estate. Call at 1208 Broadway and make offer.

ALMOST given away—Storage pianos dirt cheap. Whitehead's Storage, 405 San Pablo ave.

BICYCLE for sale; almost new. 717 16th st.

CANVAS GOODS
Flags, Tents, Awnings

SAILS, CAMP FURNITURE, WAGON FRAMES.

WHITE WALLACE CO.

1262 WEBSTER STREET.
OAKLAND 194—HOME A4194.

CANVAS GOODS
Flags, Tents, Awnings

SAILS, CAMP FURNITURE, WAGON COVERS, FRAMES, BURLAP and BAGS

T. DAHL & CO.

573 Eight Street,
The Oldest House on the Coast.

DIAMOND ring and stud by private party leaving town; must have money. Box 1378, Tribune.

DUCK motorcycle for sale cheap. Apply 490 34th st., after 5 p. m.

FOR SALE—A mirror 8x5 feet. Call 1610 Fairview st., Berkeley.

FOR SALE—Good family cow. 762 Cameron st., E. Oak.; Tel. Merritt 3047.

FOR SALE—French range in good condition, $10, 160 feet iron fence, $50; walnut mantel, $7.50. Fortin, 13th and Jackson sts.

FOR SALE—No. 7 Cary safe; in use 6 months. 2233 Chestnut st.

LITHOLIN, the new water-proof linen collars and cuffs, 25c; all shapes and sizes. Tom Ronald, furnisher, 1234 Broadway.

MOTORS—Motors for sale. motors for rent, and motors repaired. Oakland Electrical Co., Inc., 405 12th st.; phones Oakland 341, A4341.

NEW bicycle, used a month, for sale. Call mornings Hiraiwa, 329 5th st.

ONE 5 H. P. direct current motor in fair condition; working well when used; new plan for power makes them unusable for us. Address Mgr. Tribune.

OLIVER typewriter; cheap; good as new. Box 5615, Tribune, or telephone Oakland 784.

PIGEONS for sale, $1.50 per dozen. 1913 Magnolia st.

ROLL top desks, 60 opera chairs, 100 Douglas chairs, on sale at H. Schellhaas' furniture store, 11th and Franklin sts., Oakland.

ROLL-TOP and flat-top desks for sale. See Connelly & West, Central Court, Bacon Block.

SMALL printing press and type for sale, snap; call between 5:30 and 7:30 p. m. C. S. Ford, 463 48th st.

STEARNS visible typewriter; reasonable. Call 1274 23d ave.

SHETLAND pony, finest in Oakland, and cart. Call mornings at 768 15th st.

TYPEWRITERS—Fox Visible, $100; Blickensderfer, $50, Mellink's fireproof safes, vertical filing cabinets; inspection service, rentals, repairs, carbons, ribbons, office appliances. George C. Bornemann Co., 11th and Clay sts., Oakland, 516 Market st., S. F.

TRUNKS

Very cheap trunks, suitcases and traveling bags; immense variety, come and see. Quality Trunk Co., Central Bank building, 14th and Broadway, Oakland.

TWO ¾-H. P. direct drive Gen. Electric motors, 115 volts; in good condition; used but little; will sell cheap since other H. P. is used. Address Manager, Tribune.

25 PER CENT discount on all palms, ornamental trees, roses, lemons and oranges, at J. Furtado's nursery at end of Lake Shore ave., adj. Piedmont Park. Tel. your wants Piedmont 921.

INVESTMENTS.

LOOK here, a fine investment—Partner wanted with $6-10,000 for a new patent consumption article; big moneymaker. Box 1004, Tribune.

WE offer for immediate sale:

200 Hoag Rapid Press	$ .25
500 California Pressed Brick	.75
200 California Pressed Brick	.80
5000 Lookout Mt. Mining Co.	.03
100 U. S. W. P. T. Co. Telautoprint (with Burlingame)	2.75

and many others at bargain prices.

WANTED—Ocean Shore Bonds, Artesian Oil, Novada-Goldfield Mining, Milling & Smelting, Oakland Traction Co. (preferred), Lookout Mountain Mining Co., California Pressed Brick.

We handle bargains only and can save you money on any securities you wish to buy, sell or borrow on.

ROTHSCHILD & COMPANY,
STOCKS, BONDS, LOANS
Bacon Block, Oakland, Cal.
Phone Oakland 3976.

PRINTING AND BINDING.

BEST service, best workmen, best prices at TRIBUNE Job Printing Department, 8th and Franklin sts.

LOCKSMITHING.

KEYS furnished at factory prices. Key Wks., 855 Clay. Phones Oak. 6717, A-2574.

MONEY TO LOAN.

Money to Loan At Lowest Rates
HOUSEHOLD LOAN CO.

Makes it easy for people to secure a loan on their Furniture, Pianos, Horses, Vehicles, etc., quickly, privately, without publicity or inquiries of friends. No advance charge; payments to suit the borrower and you pay only for the time you keep the money. Phone, write or call and get the facts free of charge.

HOUSEHOLD LOAN COMPANY

ROOM 3, MACDONOUGH BLDG. COR. 14TH AND BROADWAY. PHONE OAKLAND 6980, OR HOME PHONE A-3580.

MONEY TO LOAN

IN ANY AMOUNT ON REAL ESTATE, FURNITURE, SALARIES; HORSES, MULES AND WAGONS OR ANY OTHER SECURITY. QUICK SERVICE. COURTEOUS TREATMENT. CHEAPEST RATES, EASIEST TERMS.
THE PEOPLE'S LOAN CO.,
ROOM 295, BACON BUILDING.
PHONE OAKLAND 5942.

If You Need Money

CALL AND SEE US

STAR LOAN & INVESTMENT CO

267 Bacon Bldg. Phone Oakland 332.

Any lady or gentleman having steady employment can open an account with us without collateral mortgage or endorser. Your business is strictly confidential; no unpleasant inquiries; private offices.

Crescent Loan Co.

Suite 25, Smith Bros. Bldg., 460 13th st., Between Broadway and Washington.

Are you earning a salary? You can get money from us on your note. Business confidential; no unnecessary inquiries.

	Mo.	Semi-Mo.	Wkly
$75 Return to us	$20.00	$10.00	5.00
50 Return to us	13.35	6.65	3.35
30 Return to us	8.00	4.00	2.00
15 Return to us	4.00	2.00	1.00

Office open 9 A. M. to 6 P. M. Special rates on pianos, furniture, etc.

THE STRINGER LOAN CO.—LOANS ON FURNITURE, ETC. ROOM 7 AND 8, 1015½ BROADWAY.

MONEY TO LOAN.
On furniture or any good chattels from $100 up. Apply D. F. Minney, 422 11th st., Oakland.

ANY amount to loan on improved real estate, no delay, low rate. Keystone Land Co., 460 13th st.

CARRIE WEIDER—Money loaned on furniture, pianos, etc. 342 Telegraph Ave.

DON'T borrow on salary until you see me. F. A. Newcon, 613 Union Savings building.

FROM $100, any amount, any proposition on real estate. DU RAY SMITH, 1015 Broadway.

LOANS made on furniture, etc.; private party; in sums of $1 and up. Box 930, Tribune.

OAKLAND LOAN AND TRUST CO.—Salary & other loans, estab. 10 yrs. Rm. 25, 1003½ Broadway; hours 9-4.

I HAVE one client who will loan $1,000 to $50,000 in one sum on improved property in or near Oakland. Geo. W. Austin, 1018 Broadway, Oakland.

LOANS, chattels, jewelry, notes. 941 16th st., near Grove st.; private.

MONEY to loan on improved real estate. Matt Herthler, care Central Bank.

CALIFORNIA'S Largest Pawn Brokers—Oakland store Goldwater's Loan Office, 841 Broadway, bet. 6th and 7th sts., Oakland. Liberal loans on diamonds, watches, jewelry, sealskins, etc., safe deposit vault on premises. San Francisco store—Imperial Loan Office, 630 Kearny st., cor. Commercial st., San Francisco.

PRIVATE party having surplus capital will lend $10 to $50 to responsible people and accept household goods as security; absolutely private; drop a postal, will call. Box 5534, Tribune.

MONEY loaned salaried people and others upon their own names without security; cheapest in rates; easiest payments; offices in 66 principal cities; save yourself money by getting our terms first. TOLMAN, rm. 9, 460 13th st., Oak., or 787 Market, rm. 187, S. F.

I have plenty of money to loan on real estate at all times in large and small amounts.
GEO. W. AUSTIN
1018 Broadway, Oakland.

$1500 more or less at 7% on improved real property; good security required. H. A. Pleitner, Fruitvale ave. and R. R., or P. O. box 25, Fruitvale, Cal.

$5000 TO loan on improved realty at 7 per cent net, no delay; we have the money. Hayden-Bright Company, 1232 Broadway, Oakland.

MONEY WANTED.

I HAVE an application for $1500 or 2 years at 8 per cent net on a residence near Telegraph ave., valued at $4000. Geo. W. Austin, 1018 Broadway, Oakland.

WANTED—Loans of $2500, $8000, on first mortgage, 8 per cent net, fine property. Colt & Greuner, 63 Bacon Block.

WANTED—$3000, good security; good interest. Box 1333, Tribune.

TOWEL SUPPLIES.

THE Oakland, California Towel Co., at 28th and Filbert sts., furnishes offices, saloons and all kinds of business houses with first-class work. All orders given prompt attention by phoning Oakland 906.

WANTED—Miscellaneous.

A SECOND-HAND billiard table wanted, in good order. Address W. W. C., 563 27th st.

CASH for old clothing, gold, silver, furs, etc. Phone Oakland 6178; will call.

DON'T sell your household goods until you see J. Coleman, 412 11th st., here you will realize more for it. Phone Oakland 3263.

FURNITURE wanted—The Eastern Auction Hall is the market for second-hand furniture and general merchandise; highest cash prices paid, or will sell on commission. 1552 Broadway; phone Oakland 5244. W. F. Howlett & Co., props.

FURNITURE wanted—We will give you more for your furniture and household goods than you can get elsewhere. J. A. Munro & Co., 1007 Clay st., Oakland; telephone Oakland 4671. 2320 Fillmore st., San Francisco; telephone West 2628.

IF you must have the most money for your furniture, merchandise, etc., call up Oakland Auction Co., Meyer & Maysel, auctioneers, they will pay you the cash or sell on commission. 431 8th st., at Franklin; phone Oak 4479.

IF you have an idea that "things are a little dull in this town just now," look over the advertisements, then drop into some stores and you will conclude that you have some other town in mind.

WANTED—Furniture, by private party, to furnish rooming-house; any amount. Call or address 522 18th st., near Telegraph ave.

FURNITURE FOR SALE.

ALL must go this week; 3 organs, 1 up-to-date square piano, at furniture sale, H. Schellhaas, 11th and Franklin sts., Oakland.

BIG snap, furniture of 8-room cottage; low rent; paying proposition. 2119 Bancroft Way, Berkeley.

FOR SALE—Furniture 4 rooms, $40. 2036 Chestnut st.

UMBRELLAS—PARASOLS.

A—EMBROIDERED parasols a specialty; parasols made, repaired, cleaned. Whittall Umbrella Factory, 406 San Pablo; Phones Oakland 2009 and Home A2460.

MONEY TO LOAN (Continued)

MONEY LOANED

On pianos, furniture, insurance policies, salaries or securities of any kind; no publicity, absolutely confidential; no waits or delays; money given same day as application is received; lowest rates, easiest payments; we charge no commissions; we are the oldest and largest company west of New York. Call, write or phone

EASTERN BROKERAGE CO.

1065 Washington street, rooms 20 and 21. Phone Oakland 6900
Open Saturday evenings until 9 p. m.
Temporary San Francisco office, 854 Hayes st., near Fillmore.

See Us for Loans on Salaries Chattels Warrants

We make loans to parties having permanent employment, without other security. Call and see us when needing a loan. We make loans as low as $10. No unnecessary delay, red tape or publicity.

Pacific Loan Co.
The Wage Earner's Bank
Room 306 Bacon Bldg.

MEDICAL.

A—ROBERT G. FULTON, B. A., M. D., 516 11th st., Oakland, Cal.

LEADING SPECIALISTS FOR WOMEN. LADIES—

20 years ago I graduated from two old leading universities. SINCE then I have TREATED WOMEN'S AILMENTS EXCLUSIVELY. I have the largest practice because I have had the most experience and the best equipped office. Any lady who needs my help may come to me privately and in full confidence and be assured of prompt, perfect and happy results. No delays, disappointments or detention from occupation.

No need to endanger your life consulting irregular and unreliable so-called specialists when for the same fee you may have the services of the most successful and most reliable specialist in California.

My offices are strictly private and my painless harmless methods are a pride to the profession. My fees are reasonable. My hours are 9:30 a. m. to 8 p. m. I never fail. Phone Oakland 5458.

DR. ROBERT GREENLEAF FULTON
516 11th st., between Washington and Clay sts., Oakland, Cal.

A—PRIVATE home for the sick; confinement a specialty; adoption. 1308 Market st.

DR. C. C. O'DONNEL, renowned specialist for women's diseases, located at 212 Devisadero st., S. F.; Tel. West 6752.

IN the home of a trained nurse, under their own doctor's care; confinement a specialty; best of care; reasonable. 1985 Webster st.

LADIES! Ask your druggist for Chichesters Pills, the Diamond Brand. For 25 years known as best, safest, always reliable. Take no other. Chichesters Diamond Brand Pills are sold by druggists everywhere.

LADIES, consult the new method for treatment to all diseases peculiar to female trouble; confinement cases taken, everything confidential; children adopted. Mrs. Dr. Harrison, 1772 Goss st. West Oakland, bet. Pine and Wood.

LADIES, when suffering from any ailment, consult DR. A. WHITE; the latest European methods; consultation gratis results guaranteed. 516 9th st.; phone Oakland 5528. Hours 10 to 9.

MME DR. E. SIMON, grad. midwife and electrician; private home for confinement; terms moderate; 12 to 3 p. m. 3120 Wash. st., Fruitvale; Merritt 167.

PRIVATE confinement home; experienced nurses in attendance; reasonable terms. 282 E. 18th st., Oakland.

STEAM baths and massage. Mrs. Christoffersen, 216 12th st.; phone Oakland 632.

ROBERT G. FULTON, M. D., leading specialist for women. 516 11th st., near Washington, Oakland.

VIAVI.

A HOME treatment for mothers and daughters; booklet free; write for the Viavi Company, 319-320 Central Bank building, phone Oakland 3253.

PHYSICIANS' DIRECTORY.

DR. F. W. D'EVELYN—Office, 2115 California st., San Francisco; telephone West 1144; hours, 1 to 3. Residence 2103 Clinton ave., Alameda; telephone Alameda 150; hours 9 to 10 a. m., 7 to 8 p. m.

DR. CARPENTER—Diseases of women. 504 Haight st., cor. Fillmore, S. F. Hours—2 to 4, 7 to 8.

DR. A. P. HALL—Eye, Ear, Nose and Throat. 1111 Washington, Oakland. Hours 9 to 12.

CHIROPODISTS.

CHIROPODIST—Dr. Elizabeth Johnston, chiropodist and electric needle specialist. 1309 Broadway or 12 Telegraph; phone Oakland 1836.

VALPEAU'S FEMALE PILLS

VALPEAU'S female pills are sure; best regulating pills sold; price $2.50 by express. Osgood's Drug Stores, Oakland.

RUTHENE TREATMENT ROOMS.

ELECTRICITY, vibrator, radio, thermal facial massage. 2010 Linden st. phones A 4892, Piedmont 3294.

RESTURA.

RESTURA

An unfailing home treatment for all female complaints. WRITE FOR FREE INFORMATION. 1240 Myrtle st., Oakland, Cal.

OSTEOPATHY.

DR. F. A. LACEY, Specialist in Osteopathy. Electro-Therapeutics. Oakland Bank of Savings bldg., 12th and Broadway.

ELECTRIC LIGHT BATHS

ELECTRIC light baths; elegant reclining cabinet; marble enclosed shower. Oakland Bank of Savings bldg., 12th and Broadway.

HAIR PHYSICIAN.

DR. M. M. CARTER, hair physician—Diseases of head and hair treated; scalp and facial massage, shampooing and manicuring. Rooms 67 and 68, 1065 Washington st.; phone Oakland 3204.

MINES AND MINING.

ALLGEWAHR BROS. CO.—Assaying in all its branches; accuracy guaranteed; send for mailing envelope. 313 6th st.

GOLD—Rich ore bought; assaying 50c. Pioneer Assaying Co., 131 5th st., S. F.

DYEING AND CLEANING.

JAPANESE renovatory, dyeing, scouring, altering, repairing. 314 Telegraph ave., near 24th; Oakland 6367, Home A4671.

PATENTS.

CARLOS P. GRIFFIN, patents; late examiner U. S. Patent Office. 813 Cal. Bldg.; phone Kearny 1838.

MODEL tool and die making; light manufacturing. B. W. Norton Tool and Die Works, 855 Market st., Oakland.

NAT'L INVENTORS' CO-OP ASS'N, 30 1st Natl. Bank, U. S. & foreign patents.

PIANOS TO RENT.

FINE pianos for rent. Kohler & Chase, 1015 Broadway. Phone Oakland 106.

FURNISHED HOUSES FOR RENT.

FURNISHED 8-room house; modern; large grounds; 5 minutes' walk from city hall; terms reasonable. Apply 572 Jones st.

HOUSE 5 rooms, furnished or unfurnished; house 3 rooms, furnished; all modern improvements; near local trains. 1058 56th st.

NICELY furnished cottage; gas and phone; adults only; $35. 1452 8th ave.

UNFURNISHED HOUSES.

A COZY bay-window cottage, 5 rooms and bath; rent $20. 566 East 11th st., near local trains. Austin, 1018 Broadway.

A COZY 4-room new cottage in Elmhurst; rent $8 per month. Austin, 1018 Broadway.

COTTAGE of 5 rooms and bath; rent reduced from $30 to $22.50. 1063 24th st., between Linden and Chestnut. Inquire at 1208 7th st.

COTTAGE of 6 rooms, bath, gas; modern; 5 blocks from city hall. Apply 713 15th st.

COTTAGE 5 rooms and bath. 1315 11th ave. Near car line and S. P. local; $22.50. Owner, 280 28th.

FOR RENT—Exceptionally fine 3-room bungalow, fitted with wall furniture; entirely modern, with all the conveniences of a 5-room cottage. 418 E. 19th st., near 8th ave. Owner will be on premises daily bet. 2 and 4 p. m. Rent $22.50, or phone Oakland 5457.

FIVE-ROOM cottage, bath; 5719 9th st., Emeryville. Inquire S. Fox, 1247 Broadway; Home phone A1573.

HOUSE of 7 rooms 573 20th st., near San Pablo ave.

LARGE, up-to-date list of houses and flats; no obligation to buy goods. John Breuner Co., 13th and Franklin. Oakland's largest furniture store.

NEW corner house, modern conveniences, high basement; reasonable. Fremont and Washington a s., Fruitvale; key at 3510 Putnam.

NICE 3-room apartment on 7th st., near Adeline; unfurnished; water free, $12.50. Phone Oakland 335. Wm. M. Butters, 468 11th st.

NICE sunny cottage 6 rooms, bath, gas, large yard; new linoleum on floor; $20. 616 East 22d st.

REAL SNAP—Eleven rooms in 3-room apartments; on 7th st., at Adeline station; upstairs; unfurnished; water free; for $30 per month. Wm. M. Butters, 468 11th st.; phone Oakland 335.

SIX-ROOM bungalow on Linden st. Apply 573 20th st. Rent $28.

$20—MODERN sunny 5-room upper flat, bath, laundry; 1 block to Broadway, close to Key Route. 340½ 45th st.

4-ROOM cottage and bath; large lot. 372 Orchard st., east of Broadway; phone Oakland 670.

UNFURNISHED FLATS to Let

A CHOICE flat right in town, 4 rooms, bath, laundry and trunkroom; strictly modern, new, sunny and clean; location, 1145 Madison Call bet. 11 and 2.

A SUNNY corner upper flat, 6 large rooms and bath; 474 8th st; rent reduced to $27.50. Geo. W. Austin, 1018 Broadway.

CHOICE

New corner flats of 6 rooms and reception hall; the latest of modern conveniences and reduced rent. Cor 31st and Grove sts. Apply 417 13th st., or phone Oakland 2168.

FOUR rooms and bath; upper flat; $16. Inquire 1853 Telegraph ave.

FOR RENT—Two sunny flats 6 and 7 rooms; panel dining-room; all modern, Just finished; 422 and 424 Vernon st., near Perry, Oakland Heights. Inquire owner, 1570 Broadway; phone 691.

FOUR and 6-room modern flats close in; near cars and trains; to adults only; moderate reasonable rent to right parties. Phone Oakland 4361, or Oakland 2742.

FOUR sunny rooms bath kitchen, every convenience, large sunny porch; low rent. 553 29th st.

FLAT 5 rooms, bath and gas; rent $15. 321½ 11th st.

GOOD carpenter wagon for sale, or will exchange for strong delivery wagon. 513 6th st.

LOWER flat, 1681 10th ave, 5 rooms, sunny and lots of flowers; rent reduced. Inquire at 1683.

LOWER flat of 4 large rooms; water in hall; suited to rent rooms; $13 166 5th.

LOWER flat, 4 sunny rooms, gas, part of garden. 1018 E. 23d st.

LOWER flat 4 rooms, laundry, gas, $12 50. 843 Fallon st. Near Oak station.

MODERN sunny upper flat 4 rooms and bath. 697 31st st. Rent $22.50

NEW flat 5 rooms, bath; modern conveniences; rent reasonable. Key at 3510 Putnam st., Fruitvale

NEW; 6 rooms, rec. p.l n hall, basement. 1408 Adeline st. Reasonable.

TO LET—$25, just one sunny 6-room flat left, reduced from $40; east of Broadway; walking distance. The Alden Co, 1003½ Broadway.

TO LET—Flat of 4 rooms, partly furnished. 685 34th st., Oakland, Cal.

UNFURNISHED flat of 5 rooms, with bath; modern, center of town. 409 15th st.

UPPER flat 5 rooms, bath. See owner, 673 10th st., near Grove.

UPPER flat of 5 sunny rooms. 455½ 33th st.

4-ROOM flat, new, central. $22. 975 Webster st.

$20.00—FOUR small rooms, lower flat. 218 11th st., 4 blocks east of Broadway; too small for children.

$20—Upper flat 5 rooms. 960 7th ave. Reduced from $27 Key downstairs.

8-ROOM flat, sunny, modern improvements. 237 Orange st, Vernon Heights.

FURNISHED FLATS to Let.

FURNISHED flat of 5 rooms, on Lake Merritt; rent $65 including piano, gas stove and electricity, no children. Box 1326, Tribune.

FOR RENT—Furnished sunny lower flat of 5 rooms. 1030 Myrtle st.

LOVELY furnished 6-room flat. 559 Apgar st. Inquire flat C.

UPPER floor of private house, 4 sunny rooms furnished for housekeeping; bath, laundry and phone; large yard; rent reasonable; convenient to 22d-st. Key Route. 1180 19th st., nr. Adeline.

HOUSES & ROOMS WANTED

To try to sell property or to find tenants BY THE USE OF A PLACARD is to trust your business affairs and interests to CHANCE. To use the classified ad columns is to practically eliminate chance from these things.

WANTED—Neat furnished cottage or flat of 4 rooms and bath; bet. San Pablo ave. and Grove st., 40th and 28th; rent not over $22; 3 adults. Box 1003, Tribune.

WANTED—Three furnished housekeeping rooms located bet 5th and 10th aves. Answer, stating price, 1155 Talcott ave.

WANTED—A modern 4 or 5-room unfurnished apartment or flat in Oakland. Box 376, Tribune.

WANTED—To rent a 6 or 8-room house, preferably in Linda Vista or Vernon Heights. Box 1306, Tribune.

BOARD and ROOM WANTED.

BOARD and room wanted by young man, 2 meals daily. Box 1001, Tribune.

REFINED young couple wish room and board near Key Route Inn; telephone, modern conveniences. Address box 1099, Tribune.

SINGLE man wants board and room in French family. Box 1013, Tribune.

WANTED—A good place for a 10-year-old boy to room and board near Grant school; Christian Protestant people preferred. Address box 1332, Tribune.

HAIR GOODS.

CHARLES HOFFMAN & CO., Importers of Human Hair, Manufacturers of Wigs and all kinds of Hair Goods. 1168 Washington st., room 15, upstairs. Phone Oakland 5896.

ROOMS AND BOARDING.

A NICELY furnished front room, with board; running water, gas, 2 closets and large bay window; price $30. 170 8th st.

A HANDSOME newly furnished rooming and boarding-house; running water in every room; excellent table; centrally located; couples preferred. 1373 Grove.

ARLINGTON HOTEL and dining room, corner 9th and Washington st., special rates for room and board for families and permanent.

A SUNNY suite; also single rooms; with or without board. 1368 Webster st.

BOARD and rooms for men in cottage; near Telegraph and Key Route. 478 37th st.

BEAUTIFUL front parlor room with board. 1156 Madison.

ELWOOD, 592 Sycamore St.—Rooms with board, $25 per mo. up. Phone Oak 6269.

FURNISHED rooms, with or without board; near Key Route. Address 4386 Telegraph ave. Phone Piedmont 3098.

FURNISHED rooms and board for 2 gentlemen; references. 1103 Filbert st., cor 12th

LARGE and small sunny rooms, with board; large grounds; wide porches; baths, phone; 5 minutes from 14th railroad and Broadway. 1335 Madison.

LARGE sunny front room and alcove; running water, suitable for two. Call 1716 Webster st.

LARGE sunny alcove room, hot and cold water, with board. 538 32d st.

NEWLY furnished front rooms; excellent board; central 508 10th st., nr. West.

ONE large sunny room water, couple desired; best board 431 29th st.

PALM INN, 531 25th, near Telegraph ave, Oakland—Family hotel; large, airy rooms; beautiful location, near Key Route station, 20 minutes to S. F. French spoken.

ROOM and board, home cooking; also table board. 720 14th st., Oakland.

ROOMS, with board. 1155 Madison, NW. cor. 13th st.

ROOM, with board; first-class. 518 18th.

SUNNY front room for 2; breakfast if required; private family. Box 1009, Tribune.

1165 Jackson—Select boarding; get accommodations now; running water, phone, bath and 2-stall garage.

$5 per week—Room and board; private family, all conveniences 1112 Alice st.

1702 Franklin st—First-class table board, also rooms hot and cold water.

CHILDREN BOARDED.

ONE or 2 children to board, with good care. Berkeley 3993.

APARTMENTS.

APARTMENTS TO RENT.

The Charlton Apartments, in the new building on the southeastern corner of San Pablo ave and 23d st., have been opened and suites can be secured by applying on the premises. These apartments are much larger, lighter and more airy than is usual; they are within 1 block of the Key Route station, within easy walking distance of the City Hall, and on a car line that will carry passengers to any part of Oakland, Alameda, Berkeley and Fruitvale for one 5-cent fare This is the best building on the avenue. Apply on the premises.
695 23d St, Oakland.

APARTMENT of 3 or 4 furnished or unfurnished rooms, with private bath; no children 800 14th st.

Belmont Apartments

Most artistic 4 rooms, private bath and laundry. 3833 Telegraph ave, near Key Route station, very reasonable.

BEAUTIFUL St. Regis apartments—SW cor 25th and Grove sts, near Key Route station; cosy room; light, all modern improvements, special low rates. Single rooms, hot and cold water $10 per month; two room apartments, $20 per month; three room apartments and private bath, $30 per month. All rooms elegant and completely furnished.

Burchard Apartments

Elegantly furnished; electric lights, steam heat; bath in each suite; 1 block to Key Route Inn. 1669½ Broadway.

BUENA VISTA APTS., 1411 Brush—New, select; private baths. Phone Oak. 7376.

COMPLETELY furnished apartment, six rooms and bath. 1374 Franklin st., apartment 5.

Francis Apartments

4 and 5 rooms, bath; neatly furnished. $35 to $50 2035 Channing near Shattuck, Berkeley

FINE new apartment just opened, of 4 rooms and bath, furnished complete for housekeeping; all modern improvements, hot and cold water in apartment. 196 E. 16th st

NEW house—Furnished apartment, $20 per month; large single room, $10; everything up to date. 516 33d st., near Telegraph ave.

ROSLYN APARTMENTS
Cor. 13th and Telegraph—Two to 4 rooms, furnished and unfurnished; single rooms; summer prices very low.

St. Francis Apartments

670 19th st., cor. San Pablo ave.—3 rooms with private bath and all modern conveniences; neat and clean; $35 up.

ST. NICOLI, 16th and Clay sts.—Finest apartment house in Oakland; modern in every respect; strictly first-class; summer rates Mrs. E. Rubenstein, prop.

Vue du Lac Apartments

First-class, strictly for family; all sunny and outside rooms; facing Lake Merritt; furnished and unfurnished; 3 and 4 rooms, summer rates. Third ave, and E. 16th st. References.

ROOMING HOUSES for Sale.

A—FURNITURE of 6-room flat complete, right in business center; fine proposition for small investment; reasonable rent. 469 10th st., bet. Broadway and Washington.

BARGAINS! BARGAINS!

8 rms., ordinary furn.; clears $10..	$ 200
9 rms.; a good buy at	250
18 rms., good location; housekeeping	1000
16 rms., transient, nicely furnished.	850
30 rms., apartment house; clears $15 month	1500
35 rms., tran. or permanent; central	2250
40 rms., new furn.; fine location...	3000

These are only a few from our large list for sale or exchange. If you have a ranch, vacant lot or house and lot for sale or exchange, list it with us for a quick turn.

Thos. C. Spilker & Co.

Hotel and Business Brokers,
Phone Oak. 7794. 1241 Broadway, Oak.

FOR SALE or rent, cheap—Ten-room boarding-house, all furnished. Call 348 Telegraph ave.

HORSES AND WAGONS.

A HORSE, buggy, harness, $25 up; horse, wagon, harness, $30 up; camping rigs for sale or hire; Shetland, Barb and Pinto ponies, 30 head on hand, for sale or trade; buggies $10 up; harness $2 50 up. Open Sundays. 565 4th st., Oakland. Auction every Wednesday 11 a. m.

ALL kinds horses for sale and hire to responsible people. 615 Broadway.

FOR SALE—A carload of young good horses, broken and unbroken, suitable for buggy and delivery horses. 1479 21st ave., E. Oakland.

FINE young bay family driving horse for sale; very reasonable. Call George Sneff, 267 Park ave., near San Pablo ave., Emeryville.

FOR SALE—Stylish trap for small horse, used about ten times. 1399 Jackson st. See coachman.

FINE well bred road horse, new rubber tire buggy, $225. Phone Oakland 9217, 52 29th st.

WANTED—Horse and buggy for keep. Best care guaranteed. Box 261, Tribune.

RIDING SCHOOL.

GENTLE saddle horses for rent for man or woman, cheap; expert riding lessons given by Miss Rogers. Rice Hayes 120 5th st.; phone Oakland 8126. Also single-footers.

MISS GRAHAM'S Riding School, 2001 Broadway. First-class saddle horses for hire. Phone Oakland 2943.

FURNISHED ROOMS TO LET

AA—New St. James

Recently remodeled and newly furnished; hot and cold water in every room; rents very reasonable. 1010½ Washington st.

AA Station Hotel

472 7th st.; furnished out and inside rooms, $3 up and 25c and up a night; convenient for working people.

A— GIBSON HOTEL

Rooms $2.50 to $6 week; outside; sunny; new management. 1016 Clay st., cor. 11th st.

A—THE OXFORD

Rooms, new and modern. 610 14th st.

ARCADE HOTEL.
Oakland's newest and most modern caravansary; 75c to $2 50 per day; elevator; 2 blocks from Key Route, and in the heart of Oakland. 591 San Pablo ave.

A SMALL sunny room, close in; one block from main postoffice, suitable for lady or gentleman. Box 4906, Tribune.

AT 1813 5th st (West Oakland)—Single and housekeeping rooms, with gas; $4, $6 a month

BROADWAY HOUSE.
1226 Broadway. $1.50 per week and up; transient solicited.

CLEAN front sunny rooms, $10 and $12. 970 10th st. Bath, phone.

FURNISHED rooms, with or without housekeeping, in modern cottage. 260 28th st., near Valdez

FURNISHED two pleasant sunny rooms for gentlemen, in private family. 1673 Valdez, near 23d st.

FURNISHED housekeeping rooms, private family; also pleasant sunny single rooms 416 3d st., near Broadway.

FURNISHED rooms; men only 678 17th.

Golden West Hotel

NW. corner 8th and Franklin. Rooms 50c to $2 per day; $2.50 a week and up Hot and cold water in all rooms; elevator; near the theater; postoffice in building. A. Sonnichsen, proprietor.

HOTEL ARLINGTON

Cor. Washington and 9th Sts.
Rates $1.00 up
Convenient to business center.

HOTEL ST. PAUL, cor. 12th and Clay—European plan; 200 furnished rooms, 50c to $1 50 day, $2.50 to $7 wk; elevator.

Look! The Atlantic

956 Franklin; newly furnished rooms, 50c to $1 50 night; $2.50 to $6 week, running water, transient. Phone Oakland 2998 J. Vayssie.

LARGE sunny front room, bay window and alcove; central and very reasonable. 224 12th st.

NICE front room in private family; private entrance; bath, gas, phone; $6. 1371½ 8th st.

NICELY furnished sunny room, running water electric lights; private family. 563 29th st., near Telegraph ave.

NICELY furnished rooms. 512 12th st., next to Orpheum Theater. Prices reasonable.

See The Stanley See

358 10th st., nr. Franklin, Oakland; elegant furnished rooms, en suite or single; hot and cold water; price reduced. 50c to $1.50 a night; $2.50 to $6 week.

SUMMER rates; 2 and 3 large sunny furnished rooms; 2 unfurnished; gas; hot water. 981 5th ave.

SUNNY furnished rooms $6 to $12, bath. 522 18th st., near Telegraph ave.

THE ANNEX

1111 Jefferson, cor. 12th—Elegantly furnished sunny rooms; hot and cold water; with or without private bath; phone in every room; from $15 per month up.

THE HARVARD

429 SAN PABLO, NEAR KEY ROUTE. ROOMS 50c AND UP.

THE HALLER

Rooms. Open all night.
804-808 San Pablo ave., corner 22d st.

TWO large furnished rooms, connecting or single, convenient to local; central. 1222 Webster st.

TWO sunny furnished rooms; kitchen if desired. 1274 Webster st., near 14th.

LOST AND FOUND.

IF party who picked up basket near Fruitvale bridge, returns same to 3116 Washington st, Fruitvale, they will get reward and save trouble.

LOST—July 27, red Irish setter 2 years old, dog, white spot on chest, liberal reward. Krumb Mierson, 907 Broadway.

LOST—Small black dog; short hair, white breast and feet, cropped tail; answers to name of Pat; strayed Saturday; seen near 14th and Franklin, reward for return or authentic information of whereabouts. William Kincaid, 60 Monte Vista ave., Oaland.

LOST—Lady's gold openface watch; gold buckle fob, monogram M. B. D.; on Broadway or Novelty Theater. Return Miss Donlon, Arcade Hotel, Oakland. Reward.

LOST—Diamond and pearl brooch, made in form of oak branch. Return to Busey & Reed Furniture Co., 419 San Pablo ave.; reward.

LOST—Tuesday evening, bet Elmhurst and 8th and Myrtle sts., silver belt buckle. Return evenings to 857 Myrtle st. Reward.

LOST—Brown buggy cushion from runaway rig, on 13th and Filbert, Tuesday, 6 p. m.; reward. 1062 Webster st.

LOST—A fur, bet. Telegraph ave. and postoffice, on 28th of July. Return to 567 16th st. and receive reward.

LOST—Tan and white Scotch collie. Return to 110 Moss ave., or phone Piedmont 242; reward.

LOST—Square locket, diamond center; initial "F." F. Thompson, 912 Clinton ave., Alameda. Phone Alameda 1544. Liberal reward.

LOST—On San Pablo ave., near cor. of 19th st., volume of "Science and Health." Return 443 San Pablo ave. and receive reward.

WHEN you find a lost article, advertise it here, and thus restore it to the owner or establish your own title to it.

MASSAGE.

ALCOHOL massage—Few select patrons. Room 7, Hotel Brunswick 9th and Washington.

AA—Mrs. Bell, tub baths and scientific massage. 530 13th st., suite 23-24.

ALCOHOL massage; tub baths, vibratory treatment. 526 9th st.

ALCOHOL massage treatment—Kitty Haskell, 462 9th st., room 12.

ENID MAURICE, massage; tub baths. 46 6th st, rms. 2 and 3, San Francisco.

GRACE LELAND, massage parlor, 901½ Washington st., room 12, Oakland

LOU CARTER—Alcohol massage. 913 Broadway, rooms 3 and 4.

MISS FRANKIE WILLIAMS—Returned to San Francisco, 225 Kearny st., room 16.

MISS CLIFFORD—Returned from vacation; alcohol massage. 419 6th, room 11.

MISS Meloni Gonzalas, cabinet baths, alcohol massage. 469½ 9th st., room 16.

MISS S. GIBSON—Alcohol massage. 469½ 9th st., room 2.

THE SOUTHERN—Tub baths and scientific massage. 1167 Jefferson, suite 7.

DANCING.

JEAN MACDONALD'S studio—Songs, ballroom, stage dancing; adults and children; positions guaranteed. 922 22d st., near Myrtle.

THE quickest method of dancing by Prof. Stewart, at Armory Hall, 20th, near Telegraph ave.; class Wednesday and Saturday evenings, juvenile class Saturday afternoon; private lessons by appointment. Phone Oakland 6332. Hall 50x100 for rent

DOG AND POULTRY FOOD

Beef Cracklings at 2c per lb. Washington Market, 9th and Washington sts., Oakland.

HOUSEKEEPING ROOMS

AA—THREE large housekeeping rooms; also suite; near San Pablo ave. Key Route station; rent reasonable. 853 40th st.

AT THE DON.
Newly furnished and unfurnished apartments; hot and cold water, fuel gas in all rooms; gas and electric lights; also single rooms. 33d and San Pablo.

AT 865 Castro st.—Furnished housekeeping rooms; new, neat and clean; adults only.

ADELINE, 1033—Two sunny furnished rooms for housekeeping; also one room for light housekeeping.

A FURNISHED housekeeping room, lady or gentleman, $2 50 per week. 917 Jefferson st.

BEAUTIFULLY fur. double parlors, kitchen; also housekeeping suites, $10 to $25. 460 20th st.

BRIGHT, sunny, attractive; every convenience; opp. Key Route station; private. 4068 Piedmont ave.

COLONIA Apartments, 1405 West st.—2-3 rooms, complete housekeeping; gas, elec. light, baths, phone, new; $16 up.

COMFORTABLE 3-room suite, front; use laundry; bath; $16. 1812 Fairview, So. Berkeley station.

DELIGHTFUL location; sunny housekeeping and single rooms, with bath; 7 minutes from Broadway. 809 13th st.

ELWYN Apts., 572 22d st., on Key Route. Two and 3-room apts, completely furnished, $4 and $6 per week.

ELEVENTH, 1424, near Center—Two sunny rooms, $15, including cooking gas.

FOR RENT—2 sunny front furnished housekeeping rooms; gas, bath and electric lights; private family. 1095 7th st, cor. Chestnut.

FURNISHED sunny housekeeping and sleeping rooms; the cleanest and best in Oakland for the money; private house; nice location; close in and near local 816 11th st.

FURNISHED rooms suitable for gentleman or housekeeping; convenient location; rent reasonable. 170 10th st.

FRONT suite of housekeeping rooms; running water; use of phone. 1144 Myrtle st.

FOR RENT—3 or 4 modern newly furnished rooms, with or without housekeeping. 432 38th st., Oakland

FURNISHED apartments, $16 to $22 per mo; running water and gas; other rms. also 407 San Pablo ave.

FOR RENT—Fine flat; also housekeeping rooms, unfurnished. 850 Harrison st.

FURNISHED 3 and 4-room apartments, "Dundas" Apartments, 308 San Pablo.

Hollywood Inn Ap'rtmn'ts

NEWLY furnished suites, 2-3 rooms; $25 and $35. 993 San Pablo, cor Mead ave.

HARRISON Apartment House—Elegantly furnished, in suites of two and three rooms, $15 per month and up. Call and inspect same. S E. corner Harrison and 9th sts., Oakland.

Muri-Ell Apartments

Two to 4 rooms; kitchen and bath; elegantly furnished; Marshall-Stearns wall beds. 327 Grand ave, nr. Webster.

NICELY furnished suites of housekeeping rooms; prices to suit the times. At the Glenwood, cor. 14th and Washington sts. Phone Oakland 2441.

NEWLY furnished housekeeping rooms. 306 14th st.

SUNNY apartments of 2 and 3 rooms, $16 up; near Key Route. Call between 3 and 6, 486 23d st.

SUNNY rooms with or without light housekeeping; reasonable. 121 12th st.

SUNNY housekeeping suites; $12 up; with use of phone. 275 E 12th st.

THE MAXWELL

Newly furnished housekeeping rooms; all rents reduced. Call and see them, cor. Grove and 27th sts.

TWO large sunny front rooms with small kitchen, carpeted; also 2 large sunny furnished bedrooms; gas and running water, 20 minutes from 2th and Broadway 1125 Eden Park ave., bet. 25th and 26th aves., take Hayward or Melrose car.

THREE large sunny furnished rooms, gas range, sink, laundry, bath, etc. $17. 2120 Elm st., near 34th and Telegraph.

TWO large newly furnished housekeeping rooms in new residence; 3 bay windows facing southwest and east. 551 33d st., bet Grove and Telegraph.

THREE housekeeping rooms to rent reasonable, for adults only; large grounds. 477 29th st.

TWO sunny housekeeping, including gas, elec. lights, for cooking; $15 month. 423 65th st., near Telegraph.

TWO large furnished housekeeping rooms; sink, water, lights, bath, laundry, reasonable. 2016 Market st.

TWO sunny front rooms, furnished for housekeeping; gas, bath. 572 62d st., bet. Telegraph and Shattuck aves.

THREE unfurnished housekeeping rooms; modern. 5 McClure st., off 29th, just east of Telegraph ave.

TWO furnished housekeeping rooms; gas, bath, electricity; $14. 1403 Chestnut st.

TWO or 3 furnished housekeeping rooms; every convenience; reasonable. 1112 14th st.

THREE nicely furnished housekeeping rooms. 821 Market st., near station. Rent $16.

TWO furnished housekeeping rooms; range, bath, private family, $15. 1576 8th ave. Phone A-1461.

TWO unfurnished rooms near Key Route $10. 790 Apgar st.

THREE unfurnished housekeeping rooms at 1425 Franklin st.

TWO rooms, in rear, $8. 306 14th st.

UNFURNISHED housekeeping rooms, 306 14th st

205 Telegraph ave., corner 18th st.—Desirable sunny, unfurnished housekeeping apartments; references. Office, 510 18th st.

1132 Filbert—Sunny front parlor and kitchen; refined home; adults only; bath, phone; reasonable.

$16 per month—Two housekeeping rooms; running water and bath. 838 Fallon st.

ATTORNEYS-AT-LAW.

A—
PHILIP M. WALSH,
Attorney at Law.
Rooms 501-502, the Oakland Bank of Savings bldg., 12th and Broadway, Oakland, Cal. Office phone Oakland 3032; residence phone Piedmont 3016.

ALEX MURDOCK, attorney-at-law. Room 17. 1068 Broadway, Oakland.

ADOLPH BRUENN, formerly S. F.; all courts. No. 8 Bacon Arcade.

A. A. MOORE, attorney-at-law. 15 2d st., San Francisco.

BEN F. WOOLNER, attorney and counselor-at-law and notary public. 1003½ Broadway, rooms 7 and 8.

D. A. KNAPP, attorney. Office 1st Natl. Bank Bldg.; phone Oakland 8047.

B. H GRIFFINS, attorney-at-law. U. S. Bk. Bldg., Oakland; tel. Oakland 651.

CLINTON G. DODGE, rooms 15 and 16. 906 Broadway.

EDWARD R. ELIASSEN, attorney-at-law. Rooms 1113 and 1115, Union Savings Bank Building, Oakland, Cal.; telephone Oakland 30.

FREDERICK E. WHITNEY, attorney-at law. 957 Broadway, rooms 17 and 19. Phone Oakland 4873.

GEORGE E. DE GOLIA. 957 Broadway, northwest corner of 9th st., Oakland, room 2; telephone Oakland 38.

NYE & KINSELL, attorneys-at-law. 861 Broadway.

STANLEY MOORE, attorney-at-law. 15 Second st., San Francisco.

GEO. W. LANGAN. 202-203 Bacon Blk. Phone Oakland 1431.

HARRY W. PULCIFER, attorney-at-law. 957 Broadway, rooms 22 and 23.

HAROLD L. MARTIN, attorney-at-law. Room 51. 969 Broadway.

JOHNSON & SHAW, law office. 963 Broadway, rooms 49, 50 and 51.

L. S. CLARK, atty-at-law. 851 Jackson st. Consultation free. Open evenings.

MELVIN C. CHAPMAN, attorney-at-law. 957 Broadway.

PROPERTY WANTED.

ACREAGE WANTED

If you have improved or unimproved, from one acre up, to sell or exchange, call and see us at once, as we have clients with money and property who are waiting for same.

W. T. HARRIS,
113 Telegraph Ave.

I WILL pay $1000 gold cash for a lot no less than 35 ft. front, between Grove and Telegraph, south of 40th st. P. O. 200, Oakland.

I WILL pay cash for a cottage; cheap building lot; a small tract to be cut up. A. K. Percival, room 90, Bacon block. Tel. Oakland 482.

NOW is the time to sell real estate of all kinds; we can find a buyer for your property, farm or suburban home, no matter where situated, for small compensation; write for particulars and sworn list of names to whom we sold within the past year. Farm Lands and Suburban Homes, 1314 Arch, Philadelphia, Pa.

WANTED—Lot in Claremont or Santa Fe tract; state location and price. Box 334, Tribune.

HOUSES FOR SALE.

At a Bargain

ONE 6-room house and barn, over one acre of ground; $4200, $200 down, balance on easy terms; half block from car line. Apply to Wm. J. Nixon, E. 14th St. and Yoakum Ave.

A NICELY furnished house of 9 rooms, modern; all conveniences; lot 30x125; beautifully laid out; sold on account of leaving city; no agents need answer. For particulars address box 6833, Tribune.

A BEAUTIFUL new 5-room bungalow for sale on easy terms; lot 75x138; the best bargain in Oakland; price $2750.

DODD & NEU,

Tel Oakland 888. 520 San Pablo ave.

A MODERN 6-room corner house for rent; new. 1650 13th ave., East Oakland.

Closing Estate

NINE-ROOM HOUSE ON LARGE LOT, HIGH GROUND IN LINDA VISTA TERRACE; SUPERB MARINE VIEW. CASH OR TERMS. ADDRESS BOX 211, TRIBUNE.

COMPLETELY furnished 6-room cottage; 3 blocks to car, in Elmhurst, east of 14th st.; lot 80x130; windmill, barn, chicken house and fruit trees; will sell at sacrifice. Box 5570, Tribune.

FOR SALE by owner—Elegant 2-story house of 6 large rooms and bath, all newly renovated; mantel and fireplace; sliding doors, pantry and closets; new gas fixtures; corner lot; good barn; 3 blocks from Fruitvale station, near electric car line, fine location; worth investigating. For particulars address owner, P. O. box 14, Fruitvale, Cal., or Tel Merritt 476.

FOR SALE—Investigate; a 4-room cottage and lot at Roseville, with agency for Placer county for the American Readymade House Co., 1264 Broadway, Oakland; price $900. Pierce-Knapp Co.

FOR SALE—New modern 6-room cottage; 2 blocks to Key Route and Telegraph ave. cars; terms. Owner, 432 38th st, Oakland.

FOR SALE—New 5-room cottage in Berkeley; plastered and tinted; modern plumbing; fenced; $2000, $250 cash, balance like rent. H. S. Patton, Wright Bldg, Berkeley.

FOR SALE—A beautiful modern furnished home on Adams Point. Inquire at 375 Perkins st.

JUST the home you are looking for; new, pretty bungalow, 5 rooms and bath; lot 37½x162; bay view; price low; terms easy. See it and you will buy. Owner, 1758 25th ave., Fruitvale car.

TWO five room cottages, lots 30x100; cash or payments. B. M. Cole, 137 E. 12th street.

$3250—Five-room Queen Anne cottage; lot 33x140 with 20 ft. alley at rear; north side of E. 17th st., near 23d ave. $1500 will handle. Apply V. D. Stuart, at Tribune Business Office, or phone Merritt 877.

WE have from $5000 to $10,000 to loan on good real estate security at reasonable rate of interest. M. T. Minney Co., 1259 Broadway; phones, Oak. 5621, A 3621.

4-ROOM house and lot for sale; 3 lots 40x132½ each; will sell all together or separate; corner. Inquire bicycle store, Elmhurst.

$3300—FIVE light and sunny rooms, high basement; bath; near 49th st. and Telegraph ave.; terms. Address Owner, box 1329, Tribune.

FLATS FOR SALE.

BARGAIN!!!
Elegant pair of new flats; inside of 40th st.; one block to Key Route; on the sunny side of fine street. Apply owner, box 1318, Tribune.

EDUCATIONAL AND MUSIC

A Modern School for Modern Times.

Polytechnic Business College

and School of Engineering, 806 12th st., Oakland, Cal. Leading Business College of the West. Courses in Business Training, Shorthand, Typewriting, Telegraphy; also Civil, Electrical, Mining and Mechanical Engineering. Summer School. Free catalogue.

A-TO-ZED School, 2537 Channing Way, Berkeley—Individual instruction in all subjects; day and evening. Phone Berkeley 951.

A—PIANO or singing taught well in one term; come and see for yourself; terms $3 and $4 month; piano for practicing. 1957 Myrtle st; phone Oakland 7734.

BANJO, mandolin and guitar studio. Prof. Palmer. 460 13th st.; priv. lessons.

BESSIE C. WHITEHILL, teacher of elocution. Studio 574 Sycamore st.; phone Oakland 1232.

Conservatory of Music

1170 Madison st., cor. 14th; all branches; book now for new season. Director, Adolf Gregory. Oakland 4922, A-2922.

Heald-Dixon College

San Pablo ave. at 16th st., Oakland—New and modern; 12 schools; greatest facilities and strongest influence; commercial, shorthand, typing, normal.

MRS. F. LERCHER—Voice culture and piano. 673 17th st.; phone Oak. 3947.

OAKLAND SHORTHAND INSTITUTE—The high grade private school that specializes in shorthand and typewriting. 1065 Washington st., over Lace House.

ENGINEERING—Civil, elec., min., mechanical, survey, assay; day, eve.; est. 1864. Van der Naillen School 51st and Telegraph ave. Oakland.

FOR SALE—A 2 years' scholarship in the Snell Seminary of Berkeley. Address E. H. Wuhrmann, 494 N. 2d st., San Jose, Cal.

PIANO instruction; highest standard. HAZEL REEK. Studio, room 80, 1118 Broadway. Telephone Oakland 3744 or Home A1468.

Private Instruction

given by experienced lady teacher in English branches of both private and public school work; terms moderate; best of references. "I." 330 Fairmont ave., Oakland.

PRACTICAL MINING SCHOOL, 558 Market st., S. F. T. J. Roesman, E. M., principal; min., elect., chem., assays, cement, civil service coaching; modern laboratories; terms reasonable.

PARSONS' Private School—All grades; primary, grammar, high school and business course; both sexes; reopens Aug. 10. A. J. Parsons, Principal, 564 34th st., Oakland.

VOCAL teacher, trained Boston, desires pupils; teaches Italian method; will coach amateur productions, quartets, etc. Phone Berkeley 4775.

VIOLIN STUDIO—Max Lercher, 312 13th; phone Oakland 2314.

WANTED—Men to study law; spare time; bar admission. P. O. Box 237, Oakland.

ZEALA LUELLA COOK, piano; Mansfeldt method. 5872 Grove st.; phone Piedmont 2146.

REAL ESTATE.

Three Close-in Buys

$4500—Nice cottage 6 rooms, basement, laundry; 50x111; barn; rents $35; $2000 mortgage; within 5 blocks of business center.

$4750—Neat cottage 5 rooms; 50x100; stable; $1000 mortgage; this side of Market street.

$4300—Cottage 6 rooms; 41x100; within 100 feet of land held at $200 per foot; land alone worth the money.

Good Values Here

$3500—Six-room residence; 35x100; needs some little renovating; nice location near 33d and Grove streets.

Cheap Lot for Flats

$1900—Northside lot, 40x100, within block and half of Lake Merritt. This is gilt-edge stuff.

Laymance Real Estate Co.

460-462 8th Street

Cheap Cottage

Seven rooms and bath, electric light; street work done, lot 48x106; price $1,900, $650 cash, balance easy payments. (31)

$250 Down

and balance easy payments will buy a 4-room cottage; lot 25x100; near car service, on Watts st. (3)

A Nice Home

Two-story house, 7 rooms; near 10th and Linden; all modern; done off in panel work; good barn, lot 50x140; price $ 00; terms. (3)

Corner Cottage

On 30th st; high basement; modern; street work done, lot 29x100; price $1,500; $530 cash. ( )

A Bargain

House, 8 rooms, suitable for two families; 63d st.; corner lot 50x128, price $2600; $700 cash, balance easy payments. ( )

JOHNSON & CARROLL

San Pablo Ave. and 40th St.
Phone Piedmont 9.

AT A BARGAIN

FOR SALE—8 lots, 4 on Henry st., on Cora st., in Fitchburg, half block from car line. Two lots between Yoakum ave. and Orchard st., fronting on San Leandro road. One lot on cor. of Cora st. and San Leandro road. A new 6-room house, lot 40x135, one block from car line. $1650, $200 down, $10 per month. Apply to Wm. J. Nixon, E. 14th St. and Yoakum Ave.

FOR SALE—Elegant pair of flats, 6 and 7-roomed, modern, up to date; large lawn; lot 80 feet front, covering 7,500 square feet of ground, enough to build 2 pair of flats; 8 minutes' walk from 12th and Broadway; best and healthiest location in Oakland; bound to increase in value. Price $15,000. Inquire for Mr. Mendel, 408 11th st., Oakland.

WILL accept horse and surrey or horse and buggy as part payment on good lot in Berkeley. R. F. R. Strange, 2105 Shattuck ave.; Berkeley 331.

ELMHURST REAL ESTATE.

$125 EACH

for a small number of lots 25x125 in Elmhurst. Will be near the depot of the Western Pacific when it enters Elmhurst next month. This price is less than the amount paid for them several years ago, but the owner needs the money badly and must sell at a loss. Many new homes contracted for or being built in the neighborhood.

HITE and HOOD

Corner Jones Ave. and East Fourteenth St., Elmhurst.

WESTERN PACIFIC Enters Niles; Will Be In Elmhurst

In August or September; runs close to several lots I have for sale at $100 each. Prices will then advance. See me for particulars.

BEN WILSON

San Leandro road, between Michigan and Grand aves., Elmhurst.

COUNTRY REAL ESTATE.

ALBERTA
Now is the time to see the wonderful grain fields of "Sunny Alberta," Canada. On June 17 fall wheat 39 inches, rye 48 inches, were exhibited; harvest begins July 20. Excursion August 1, $35.60 for railroad fare San Francisco to Calgary. Apply Francis Ferrier, 18 Geary st., San Francisco, Cal., Colonization Department, Canadian Pacific Railway Co.; agents wanted.

NOTICE.
Any party thinking of purchasing good first-class land or small ranches, sale or exchange, near Walnut Creek or vicinity, about an hour's drive from Oakland, can meet a party direct from there with full particulars at room 27, 1003½ Broadway, Monday, August 3, 10 o'clock. The Alden Co

WATER IS KING

OWN A FARM IN THE FINEST VALLEY IN CALIFORNIA WHERE WATER IS ABUNDANT. SOIL IS EXCELLENT AND CROPS PROFITABLE.

SANTA MARIA VALLEY

SANTA BARBARA COUNTY.

Best for beans, beets, barley, wheat, corn, alfalfa and vegetables.

The world's best agricultural land on your own terms.

100-Acre Subdivisions

One-Fifth Cash

Balance price in four installments at 5 per cent. For data address
J. C. ARNOLD,
2432 Oregon street, Berkeley, Cal.

RARE bargain—One hundred and ten acres of choice land in the famous La Jota (Howell Mountain) rancho, Napa Co., eight miles by splendid road from St. Helena and one-half mile from Angwin's. Will exchange for Oakland, Berkeley, Fruitvale or Elmhurst property worth $4000, or sell for cash on easy terms. Apply to the Laymance Real Estate Co., 460-462 8th st., Oakland.

OREGON central military road grant land allotments; $200, payable $10 monthly; a great opportunity. Alex. Murdock, 1068 Bdwy., Oakland.

RUNNING water to irrigate, raise fruit, berries and alfalfa; good place for chicken and pigeon ranch 5 acres, ½ mile San Joaquin river, near town of Stevenson; will lease same 3 years $100, 5 years $200; or will sell. Box 155, Tribune.

18 ACRES of land on Dutton ave., one large house and barn and good water; a few blocks from Broadmoor. M. V. Cardoza, prop., San Leandro.

REAL ESTATE.

Taylor Bros. & Co.
Real Estate and Insurance

1236 Broadway. Phone Oakland 959.

$1600

REDUCED.
This fine corner, 50x122½, Lake Side District, close to car line; very cheap at $40 per foot.

$2700

COTTAGE.
Good substantial 6-room cottage, 35-foot frontage; easy walking distance from 12th and Broadway.

$4500

VERY CHEAP.
This is a grand pair of flats, 5 and 6 rooms; large spacious reception halls, large rooms throughout; cottages on either side insuring sun, both flats; lot 40x130; strictly modern; building cannot be duplicated for less $4250. This is truly a sacrifice and 6 months ago $6500 was the price.

$5250

HANDSOME HOME.
Eight rooms, including 4 sleeping apartments; 2 large front verandas; lot 50x105. This is situated in Lake Side District, surrounded by choice kind of homes. Terms can be had.

Taylor Bros. & Co.
Real Estate and Insurance

1238 Broadway. Telephone Oakland 959.

MONEY TO LOAN.
We have several clients with money to place on real estate, lowest rates.

We also represent two of the best fire insurance companies on the coast, Hartford Fire Ins. Co. of Hartford, assets $20,000,000.00; Atlas Assurance Co. of London, assets $25,000,000.00.

A Snap

$3000 Six rooms, 2-story house, old but in good condition; large basement, tubs; located on a corner lot 33x120 inside of 40th st., four blocks to Key Route station. Income 10% on the investment. $1200 cash, balance like rent.

$4000 Located in Linda Vista; 5 rooms, new, modern cottage; finest residence district; high ground. $1000 cash, balance like rent.

$8500 Four 3-room apartments and bath, fitted with Marshall-Sterns beds, gas range, Dessy heater, carpets on halls, and stairs; about a year old; located on the north side of the street; lot 50x125. Present income $96 a month, all rented; no expense for running the house, as one of the tenants looks after hall and stairs. Mortgage $3900 at 8% gross, can remain. Close to Key Route and within half block of Telegraph car. Within walking distance to town.

Lots

Two 40x132 feet deep, located in Linda Vista, fine view. Price $1200.

Lot 80x120, on Russell st., west of Grove. Price $1200.

Located in Piedmont on west side of Hillside, between Blair and Oakland aves., 55x158; fine view of bay and surrounding hills. Price $2500. This is the cheapest lot on the street.

Geo. H. S. Haly & Co.

1234 Broadway.

Sacrifice
Adams Point Corner Lot
$3250
70 x 158
Terms

Must be sold at once.
REALTY BONDS & FINANCE CO.,
1172 Broadway. (1654)

PICTURESQUE piece of property for sale—Two-room house and large lot, 150x90; several oak trees; easy terms, $150 cash, balance $20 per month; total price $1000; 2 blocks to car line. Call 2728 Fruitvale ave.

FOR SALE—Large lot, cheap; also building materials, window frames and sash at a bargain; also plans for a 5-room house. Inquire 1190 E. 16th st.

ALAMEDA REAL ESTATE.

ARE YOU A PROPERTY OWNER?

In Alameda? If so, do you want to sell? If you do and your price is right, come and see us and get quick action. We have a number of applicants for homes and MUST have some building lots—in all parts of the city.

If you CONTEMPLATE BUILDING on your property we will furnish plans free and build for cash or installments.

We also PROVIDE LOTS and BUILD TO SUIT for 20 per cent down and monthly installments.

A cozy bungalow, 4 rooms and bath, $750.

The Alameda Land Co.

Come and see us about it.
Open evenings, 7:30 to 9.
1418 PARK ST., ALAMEDA, CAL.

PROPERTY TO EXCHANGE.

EXCHANGES

A new 5 and 6-room flat, just completed, on lot 35x100; north side of street; plenty of sun; rented for $70 a month; within one block of Key Route; price $6500. Will take a lot well located in exchange for first payment. Value must be right.

A 5-room new modern cottage, in Linda Vista; most select resident district in Oakland; beautifully finished interior; price $4250. Will take a lot well located in exchange for first payment, balance monthly payments. Price must be right.

GEO. H. S. HALY & CO.

1234 BROADWAY.

NEW 5-room cottage to exchange for vacant lots. Address 5401 Grove st., Oakland.

PEOPLE'S WATER BONDS.
Will trade lot 50x150, 7 rooms, bath, basement; northwest corner; price $5500. Room 17, Bacon block, Oakland.

LOTS FOR SALE.

BUY A 40x120-FOOT LOT FOR $400; $40 CASH, BALANCE $10 MONTHLY. FREE OF INTEREST OR TAXES; CITY WATER; GRADED STREETS; LINE OF NEW KEY ROUTE; NEAR SCHOOL AND CAR; WILL DOUBLE IN VALUE; BEST INVESTMENT ON THE MARKET TODAY. ASK FOR SPECIAL DISCOUNTS. INVESTIGATE. ADDRESS BOX 206, TRIBUNE.

FINE lot, 30x135, near Shattuck ave., two blocks to Key Route depot. No reasonable offer refused. Address box 218, Tribune.

LOT 35x100 for sale; bet. Linden and Filbert, on 28th. Address A. 1., 1922 West.

ARCHITECTS.

HERBERT C. CHIVERS CO., architects, No. 5, Key Route Inn; phone Oakland 2898.

FOR RENT—Miscellaneous.

HALL to let—Suitably furnished for lodges and social purposes. NE. cor. 42d st. and Telegraph ave.

STORES AND OFFICES.

EST space to rent in the new First National Bank bldg.; rent reasonable; fine opening for notary or typewriter supplies. Address box 1318, Tribune.

REASONABLE DESIRABLE

Excellent place for light manufacturing plant, business college or showrooms for commercial traveler. One room of 2 00 square feet can be thrown together with room of 1400 square feet. All outside rooms; elevator service and all electric wiring done. Smaller rooms adjoining can be used for offices.

Apply Manager of THE TRIBUNE and see rooms in new TRIBUNE building.

EVERAL good office rooms for rent in The Tribune building, rent very reasonable. Apply A. Doig, Tribune Office.

WO CONNECTING OFFICE ROOMS FOR RENT IN THE TRIBUNE BUILDING. LIGHT AND ELEVATOR SERVICE; RENT VERY REASONABLE. APPLY TRIBUNE OFFICE.

AUTOS.

—JOHN H. McCARTHY, PRESIDENT ATIONAL AUTOMOBILE VULCANIZING RUBBER CO. 28 TELEGRAPH AVE. PHONE OAKLAND 8554.

IRES RETREADED GOOD AS NEW. lso all sizes second-hand and retreaded uto tires for sale.

UTO—Cheap; owner going East; 30 H. P. touring car with detachable tonneau; good as new, will sell or trade for unimproved property. Address John Conant, 530 13th st.

IG bargains in second-hand runabouts and touring cars. Imperial Garage, 568 15th st., near San Pablo ave.

FREE STORAGE FREE
Let Us Save You Money
ATIONAL GARAGE & MACHINE CO., 466 20th st.
Gear Cutting, Expert Auto Repairing, eneral Machine Work.

AGENTS FOR THE ANGEL CITY olding glass front; automatic; always dependable; all brass, and operated with one hand from seat while driving; no tools required; no brass in center to obstruct the vision.

IAXWELL runabout in A-1 condition; equipped with new Diamond tires; owner leaving and will sell cheap. Phone Oakland 5967.

Old Cars Made New

All kinds of repairing; second-hand cars or sale; glass fronts made for any make of car. 1106 Madison; phone A-4612, Oakland 1589. Reliable Auto Repair Co.

WO cylinder 20 horsepower Rambler, in good order, will trade for lot in Oakland. Call at 851 9th st., Oakland.

VANTED—Immediately, a high-class touring car, 7-passenger; part cash and part real estate. 611 33d st.

MOTORCYCLES & BICYCLES

CURTISS Single and Double Cylinder Motorcycles. Geo. A. Faulkner, 351 12th.

SNELL bicycles, tires, sundries, motor cycle supplies, repairing; installments. W. L. Loos & Co., 12th and Jackson sts.

CARPET CLEANING.

AA—All carpets and rugs cleaned upon the floor without removal or taken to our works, pure compressed air only used in cleaning; old inferior methods not used. Office and works, 5635 San Pablo. Phone Pied 3183, Home H 6131, and our solicitors will call and make estimate without charge; all work positively guaranteed.

ANY or all of your rugs, carpets, furniture or mattresses thoroughly cleaned without removal. Vacuum Process Cleaner and Equip. Co. of Alameda County; all work guaranteed. M. M. STEWART, 918 Broadway. Phone Oakland 4926.

LESTER—Gold medal steam carpet cleaning. 856 Clay. All work guaranteed. Oakland 4184. A4184. Res. A4775.

CARPETS cleaned and relaid, 9c per yard; carpets cleaned, 1c per yard. Berkeley Steam Carpet Cleaning Wks. H. F. Helps. Phone Berkeley 943.

CARPETS cleaned and relaid; refitting especially; all work guaranteed. Phone C. L. Holland, Oak. 2071, Home A-2071.

MATHEWSON'S Carpet Beating Works, 315 East 12th st. Telephones—Merritt 595, B-1685.

DWIGHT Way Carpet Cleaning Works—Cleaning, laying, refitting. Tel Brk. 1536.

WE will clean walls, carpets and furnishings of any room or house without noise or annoyance. Electric House Cleaning Co., 525-526 Central Bank Bldg; phone Oakland 5459.

MOVING AND STORAGE.

A—WE WILL STORE your furniture in separate rooms in iron warehouse at reasonable rates. F. F. Porter, 466 8th st. Phone Oakland 1390.

BEKINS

OF COURSE.
968 Broadway.

COOK-MORGAN Storing & Moving Co.—Furniture, pianos, merchandise packing and shipping. Office, 503 14th st.; phone Oakland 3235.

DRAPER & PATMON Draying and Storage Co.—Furniture and piano moving. Phones: Oakland 2017. Home A-2017. Office, 464 11th st.

LYON Storage and Moving Co.—Packing and shippings. 468 11th st.; phone Oakland 2071. Home A2071.

PRESCOTT'S Van & Storage Co.—Furniture and piano moving. 1115 23d ave.; phones Merritt 482, Home B1144.

WESTERN Freight Van & Storage Co.—Moving, furniture and pianos, packing and shipping. 1264 Broadway; phones Oakland 699 Home A5117.

DRESSMAKING.

BUTTONS and button holes; accordion and fancy dress pleating; sunburst and all kinds combination pleated skirts; ruchings; pinking. California Pleating Co., 405 11th st.

CHILDREN'S clothing and plain sewing. Mrs. Atwood, 583½ 35th st., near Tel.

CHILDREN'S sewing done at 2039 23d ave; call or write.

EVENING dresses a specialty; engagements by the day. 1957 Myrtle; phone Oakland 7734.

FIRST-CLASS dressmaker for ladies and children; street and summer dress or alterations; reasonable prices. 765 20th st., Oakland.

FIRST-CLASS dressmaking. 861 Alice st., Oakland. Evening gowns a specialty.

MONEY made while learning—Many opportunities present themselves to students in the McDowell school of dressmaking and millinery to do work while learning; good paying positions always open to competent graduates; cutting and fitting done; latest patterns cut, evening classes. 1018 Washington st., Oakland; phone Oakland 4454.

PERCIVAL Dressmaking School; diplomas given. 1066 Washington st., over Lace House.

OAKLAND ICE CREAM

WHOLESALE, retail family orders solicited; prices reasonable 323A 3d st.

WANTED—OLD GOLD.

HIGHEST prices paid for diamonds and old gold, Schoenfeld & Co., 40 San Pablo

ANTIQUE FURNITURE.

YE OLDE CURIOSITIE SHOPPE—Mahogany tables, chairs, bureaus, desks, davenports. Cor 7th and Brush.

OFFICIAL RECORDS

DEEDS RECORDED JULY 27, 1908.

Gus & Anna Smedman (wf) to Helen A. Warren (wdw), Brooklyn Township—SE Prospect av 40 NE E-17th NE 35 x SE 110 Lot 2 blk D map Daly's resub ptn Robinson tract, $10.

Anno & O. Neuebaumer (hus) to Herman S. McKeen, Oakland—E West 81.25 N 37th N 26.5 x E 110 Lot 4 blk B map Major Given tct, $10.

Francisco J. Coelho to Marianna Coelho (wf), Eden Township—Beg at pt on (E) st at SW cor D. S. Smalley's Land th NW 188 SW 55 SE 180 NE 55 to beg being same ppty described in deed, gift.

Manuel F. Fernandes (single) to Antonio F. Fernandes, Eden Township—Und ½ SW Main and (D) st SE 60 SW 75 NW 60 NE 75 being same ppty described in deed 169 d 112 Hayward, $10.

Continental B. & L. Assn to Wm. F. and Viola M. Young (wf), Berkeley—N Parker (Eddy) 320 E Magee (Dwinelle) E 29 N 132-6 W 31 S 132-6 to beg ptn Lot 12 blk 4 map Case tract given to correct deed, QCD, $10.

Christiana L. & John Lloyd to Egisto Torre, Brooklyn Township—Lots 11 and 12 map Elmwood Park Fruitvale, $10.

DEEDS RECORDED JULY 28, 1908.

Harry W. Bishop to Land Title Co. (cptn), Brooklyn Township—Beg at pt in N ln Co Rd 809 (Redwood Rd) NW 13.65 dst fm where sd N ln of sd rd if extdg E would intr Chittenden and Simson Compromise line th W 10.23 same being W cor ld conveyed to Harry W. Bishop June 22 1892, 505 d 441 th SW 7.77 to N ln sd Redwood Rd th SE 6.665 chs to beg contg 2.585 acres; Brooklyn Township, Beg at intrn N ln New Co Rd fm San Antonio to The Redwood with Chittenden and Simson Compromise Line th NW 11.20 N E1 23 NW 5.36 SW 32 to E cor tct of 2.87 acre conveyed to Chas. L. Low 98 d 341 th SW 6.96 SE 9.96 SE 10.20 chs to beg contg 7.37 acres $10.

The Stanislaus Electric Power Co. (cptn) to Tuolumne Water Power Co.—Right of way for electric lines etc in Calaveras, Stanislaus, San Joaquin and Alameda, QCD, $10

Annie S. & D. E. Perry (hus) to C. Mounicot, Oakland—Lot 12 blk 1 map Fairview Park being ptn V Peralta Reserve, $10.

Andreas & Lisette K. Hunse to Anna Miller, Brooklyn Township—Lot 82 blk C map Fruitvale Villa tract, $10.

Richard Barron (single) to Catherine Mooney, Eden Township—Beg at pt on W ln of st which is an extn of Watkins 160 dst SE fm pt formed by intrn sd last aforesaid line with S Dean th W 140-6 SE 30 E 110-6 NW 30 to beg Hayward, gift.

Louise Beachboard to Walter W. Beachboard (hus), Oakland Township—S Lawton (3d av) 700 E College av E 40 x S 106 Lot 22 map Woodlawn Park, gift.

Antonio C. Garcia (single) to Fredk Scheidegger hus of Marie, Brooklyn Township—Beg at pt on S ln Co Rd fm Okd to San Leandro dst 51 95 W fm W Blaine av th W 25 97 S 125 E 25.97 N 125 ptn Lot 4 blk A map Huntington tract, $10.

Agnes Dumont (single) to Dalton W. Riggs, Berkeley—E Kains av 30.7 S Princeton S 25 x E 100 Lot 20 blk K Regents Park, $400.

Maude B. & Reginald H. Parsons (hus) to C. Mason Kinne, Berkeley—Beg at pt on E ln Oxford 456 N Hearst st or av or College Way same being NW cor ld conveyed to Elizth Newberry Sill Apr 27, 75 111 d 111 th E 112.5 to W ln ld conveyed to A. A. Pennoyer Nov 26, 06 1270 d 143 th N 60 W 60 S to beg being W ptn ld conveyed to Maude B. Parsons June 21, 01 779 d 368 being ptn plot 79 Ros V and D Peralta Kellrgs map, $10.

H. Le B. & Annie M. Smith (wf) to Sadie E. Fuller, Oakland—W Oakland av 125 N Moss av (Santa Clara) N 33 x W 126.25 Lot 8 blk H map resub blks G and H Flint tract being ptn Okd Hts, $10.

Henning G. & Theodora M. Henningsen (wf) to Robert P. Safely, Oakland—Lot 19 map Spring tract, $10.

M. S. & Margt McQuarrie (wf) to Isabel De Lancey (married), Berkeley—W Benvenue av 215 75 N Ashby av N 45 16 W 164 65 S 45 E 160.86 to beg all Lot 5 blk L map Berry-Bangs tract map No. 2, $10.

F. A. & Ada S. H. Lacey (wf) to Hans and Vigelia Larsen (wf), Oakland—N 54th 110 E Dover E 40 x N 130 Lot 37 blk B map Bowles and Fitzgerald tract, $10.

Cragmont Land Co. to Susan Spaulding (wdw), Berkeley—Lot 33 blk 3 map North Cragmont, $10.

George Brown Estate Co. to John Lutgen, Alameda—SW Santa Clara av 132 SE Union SE 50 x SW 207-6, $10

Maurice & Frances Dunand to Gustavus Erichs, Berkeley—N Bancroft way 40 W 8th W 35 x N 100 E 35 ft of Lot 16 blk 117 map tract B Bkly L and T I Assn, $10

Carel & Bertha L. Johnson to Joseph A. Marino, Oakland—S 52d (Alpine) 80 E Dover E 40 x S 100 Lot 2 in plot 48 map V and D Peralta Ro, $10.

Sophia Dahl (wdw) to Abraham Norton (married), Alameda—S Lincoln av (RR av) as now exists 400 E Willow E 50 x S 207-8 Lot 10 blk 20 map lds adj to Encinal, $10

Florence B. & W. T. Kellogg to Henry R. and Esther Levy (wf), Oakland—SE Walsworth av 270 SW Bayo Vista SW 40 x SE 125 Lot 25 blk G map 2 Linda Vista Terrace, $10.

Victor L. & Susannah B. Duhem to S. A. Pleasants, Brooklyn Township—Lot 18 N 5 ft Lot 21 adj in blk C map Boulevard Villa tract, $10.

Samuel W. & Lydia Fraser (wf) to Cordelia M. Lowell wf F. H., Brooklyn Township—Intrn SW Trask with NW Seminary av (Co Rd 2511) NW 395 52 to W bank of Creek SW follg meanderings of sd Creek bank to SW ln Lot 42 th SE 410 60 NE 204 23 to beg being all Lot 90 that ptn Lot 42 lying SE of the W bank of Creek map Kingsland tract, $10.

E. N. Tapscott to H. R. Watkins, Brooklyn Township—Lots 24 and 25 blk F map resub Kinsell tract Elmhurst, $10.

East Piedmont Land Co. to Piedmont Bldg Assn, Oakland—All Lots 1, 171 and 223 blk G map 4th av Terrace; Oakland, Beg at SE cor tct conveyed to East Piedmont Land Co Jan. 07 1318 d 195 th NW 102 97 to E ln Lot 1 blk O map 4th av Terrace th NE 33 to NE cor Lot 1 blk O sd cor being also on S ln Lot 171 map Same th SE 103.21 to E bdy ln Lot 174 sd bdy ln being also E bdy ln tct conveyed to East Piedmont Land Co th SW 33 to beg contg 0.078 acres ptn of last aforesaid tct, $10

Beatrice A. McCall (single) to Claudia J. Schadd wf R. E., Oakland Township—Lot 32 blk 7 map Key Route Terrace No 2, $10.

E. N. Tapscott to Mrs. L. H. Threlfall, Brooklyn Township—Lot 4 blk B map resub Kinsell tract Elmhurst, $10.

Chas. H. & Lou I. Fox (wf) to Jorgen Petersen (single), Berkeley—S Stuart (Moss) 390 W Grant (Ralston) W 30 x S 135 ptn of 4 blk 5 map State University Hd Assn No. 3, $10.

BUILDERS' CONTRACTS.

July 20, 08—Johanna Sheehan owner with Wm. S. Pride contractor, SW cor Bancroft way and Grant Bkly $730. Plans and spec filed (Rec July 27, 08).

July 27, 08—J. H. Fitzgerald Jr. owner with B. A. Stewart contractor, ptn Lot 9 blk 2090 map Central Okd tct Okd, $3926. Plans and spec filed (Rec July 28, 1908).

July 27, 08—Wm. Englishr owner with same contractor, being Lots 16 and 17 blk 2090 map same, $3926. Plans and spec filed (Rec July 28, 08).

Joseph L. Coughlin has withdrawn from the contest in the Republican nomination for Assemblyman in the Forty-ninth Assembly district.

NOTICE TO CREDITORS.

Estate of Mary J. Butler, deceased.
Notice is hereby given by the undersigned executrix of the estate of Mary J. Butler, deceased, to the creditors of and all persons having claims against the said deceased to exhibit them with the necessary vouchers within four months after the first publication of this notice to the said executrix at the office of Reed, Black & Reed and J. J. Rosh Jr., 1104-8 Union Savings Bank Building, which said office the undersigned selects as her place of business in all matters connected with said estate of Mary J. Butler, deceased.
ELLEN KELLY.
Executrix of the estate of Mary J. Butler, deceased,
Dated, Oakland, July 27, 1908.

FEATHER RENOVATING.

UPHOLSTERING and mattress making; feather beds and pillows renovated by steam; mattresses made over. 824 27th st.; phone Oakland 3387, Home A3341.

SEWING MACHINES.

DOMESTIC sewing machines, $3; also all other makes, new and second-hand. J. D. Stallard. Oakland 7595, A4173. Removed to 1260 Clay st.

SHIPPING INTELLIGENCE.

JULY 29.

Sun Rises ......4:59 | Sun Sets 7:13

Steamers due to arrive at or sail from San Francisco for the next few days are as follows:

ARRIVE.

Steamers.	From.	Due.
Bandon	Coquille River	July 30
Pomo	Point Arena and Albion	July 30
Santa Rosa	San Diego and way ports	July 30
Arabia	Honkong	July 31
Mariposa	Tahiti	July 31
City of Topeka	Eureka	July 31
Siberia	Hongkong, Yokohama and Honolulu	Aug. 1
Coronado	Grays Harbor	Aug. 1
George W. Elder	Los Angeles ports	Aug. 1
Coos Bay	San Pedro	Aug. 1
Santa Monica	San Pedro	Aug. 1
President	Alaska	Aug. 2
Santa Barbara	Gray's Harbor	Aug. 2
F. A. Kilburn	Eureka	Aug. 2
Brunswick	Fort Bragg	Aug. 2
Sea Foam	Mendocino	Aug. 2

DEPART.

Steamers.	For.	Sail.
F. A. Kilburn	Eureka direct	July 30
Hanalei	Los Angeles ports	July 30
Queen	San Diego and way ports	July 30
Lord Sefton	Sydney	July 31
America Maru	Hongkong	Aug. 1
City of Puebla	Seattle and Tacoma	Aug. 1
Buckman	Seattle and Tacoma	Aug. 1
Santa Monica	Gray's Harbor	Aug. 1
George W. Elder	Astoria and Portland	Aug. 1
State of California	Astoria and Portland	Aug. 1
F. S. Loop	Astoria and Portland	Aug. 1
Bandon	Coquille River direct	Aug. 1
Pomo	Point Arena and Albion	Aug. 2
City of Topeka	Eureka	Aug. 2
Santa Rosa	San Diego and way ports	Aug. 2
Santa Barbara	Los Angeles	Aug. 2

BUTTER AND EGGS.

CHICAGO, July 29.—Butter—Steady; creameries, 18@21c; dairies, 17@20c. Eggs—Firm, firsts, 17½c.

NEW YORK, July 29.—Butter—Dull and unchanged.
Cheese—Easy and unchanged.
Eggs—Firm and unchanged.

SAN FRANCISCO, July 29.—Butter—Fancy creamery, 23½c; creamery seconds, 22c; fancy dairy, 20c; dairy seconds, 20c.
Eggs—Store, 25½c; fancy ranch 27½c.
Chese—New, 10½@11c; Young America, 12½@13c.

LEAD AND COPPER.

NEW YORK, July 29.—Lead steady at $4.47½@4.52½.
Lake copper—Steady at 13@13¼c.
Silver—52⅞c.

COTTON.

NEW YORK, July 29.—Cotton—Spot closed quiet; middling uplands, 10.70c; middling gulf, 10.95c. No sales.

Marriage Licenses

The following marriage licenses have been issued

Charles F. Summers, 25, Oakland, and Ella C. Healy, 21, Bakersfield.

Frank P. Sharkey, 26, San Francisco, and Marguerite A. Link, 30, Chicago.

Thomas McKevitt, 28, San Francisco, and Carrie Johnson, 18, Oakland.

Robert D. Stanley, 21, and Jeannette A. Clabrough, 18, both of Berkeley.

Nicholas Lohse, 29, Alameda, and Alice E. Johnson, 21, Oakland.

Henry Cisneros, 21, and Althe Martin, 19, both of Berkeley.

Louis M. Clark, 22, and Matilda Valverde 20, both of Beulah Home.

Marcus M. Draghi, 27, and Angelina Fragulia, 21, both of Livermore.

Frank Duuste, 28, and Helene Karffinen, 23, both of Oakland.

Charles E. Neal, 52, and Stella C. Derrick, 50, both of Oakland.

Fred M. Avilla, 31, Fruitvale, and Ida Maine, 18, Fitchburg.

Walter C. Buckner, 25, and Eva Wright, 22, both of Dinuba.

DIED.

ARMSTRONG—In Fruitvale, July 28, 1908, Thomas Gibson Armstrong, beloved father of John W. and David W. Armstrong, and brother of William Armstrong of Berkeley, a native of Ireland, aged 78 years.
**Friends and acquaintances are respectfully invited to attend the funeral Thursday, July 30, 1908, at 10 o'clock a. m., from his late residence, Rose avenue, Fruitvale. Interment Mountain View Cemetery.

BOYD—In Oakland, July 28, 1908, George Cleveland Boyd, beloved son of Mrs. Helen Haight and step-son of the late Frisbe Haight, a native of Atlanta, Ga., aged 24 years and 6 months. (Atlanta, Ga., and Los Angeles papers please copy.)
**The funeral will be held from the residence of Mrs. Frisbee Haight, 4186 Howe street, Thursday, July 30, 1908, at 2 30 p. m., under the auspices of Porter Lodge No. 272, I. O. O. F. Funeral private.

BOYD—At 4186 Howe street, Oakland, Cal., July 28, 1908, George P. Boyd
Members of Porter Lodge meet at lodgerooms, 414 Eleventh street, at 1 p. m. sharp on Thursday, July 30.

CASSIN—In Oakland, Cal., July 28, 1908, Margaret Cassin, beloved mother of R. J. Cassin of San Francisco, aged 78 years.

COYLE—In Patagonia, A. T., Hugh Coyle, dearly beloved son of the late Mary and Hugh Coyle, and brother of Henry, John and Rose Coyle, Mrs. L. Mersteller of New York and Mrs. J. Boyle.

DETELS—In Fruitvale, July 27, 1908, Henry D. Sr., dearly beloved husband of Johanna Detels, father of H. D. Detels, grandfather of Thelma Detels, and brother of Wilhelm Detels, a native of Germany, aged 68 years, 4 months and 18 days
**Friends and acquaintances are respectfully invited to attend the funeral Thursday, July 30, 1908, at 1 o'clock p. m., from the parlors of Grant D. Miller, 1128 Twenty-third avenue, corner of East Twelfth street, East Oakland. Incineration Oakland Crematory.

ERICKSON—In Oakland, July 27, 1908, Louis A., beloved son of Carolina and the late Andrew Erickson, and brother of William, Albert, Robert, Eiva and the late Erick Erickson, a native of California, aged 22 years, 10 months and 20 days.

JONES—In Oakland, July 27, 1908, Nellie, beloved wife of George W. Jones, and mother of Helen and Sadie Jones, a native of Canada, aged 50 years.

LOW—In Fruitvale, Cal., July 27, 1908, Frances Eleanor Low, widow of the late Frederick G. Low and mother of Mrs. Marshall Bowen of Hemlock, Cal., Frederick G. and Joan P. Low of Sierra county, Cal., and Frank P. and William P. Low of Oakland, a native of Gloucester, Mass., aged 81 years, 7 months and 10 days.
**Friends are respectfully invited to attend the funeral services tomorrow (Thursday), July 30, 1908, at 10:30 o'clock a. m. at the Chapel of the Oakland Crematory, corner of Howe and Mather streets, Oakland.

PRAVIZA—In San Pablo, July 28, 1908, Concepcion Praviza, the eldest daughter of Antonio and Maria Castro, and mother of Mrs. A. P. Bello and Mrs. J. J. Bluett, a native of California, aged 85 years, 6 months and 27 days
**Friends and acquaintances are respectfully invited to attend the funeral services Friday, July 31, 1908, at 10 o'clock a. m. from St. Joseph's Church, Berkeley, where a solemn requiem high mass for the repose of her soul will be celebrated. Interment St. Mary's Cemetery.

SELBY—In Oakland, July 27, 1908, Nellie D., dearly beloved wife of H. D. Selby, and daughter of Robert and Belle Fulton, a native of Santa Cruz, Cal., aged 21 years, 11 months and 8 days

STURNAN—At the Alameda County Infirmary, July 28, 1908, Isaac Sturnan, a native of Iowa, aged 80 years, 6 months and 10 days.

Floral Designs
with selected flowers at reasonable prices given prompt attention
THE ELMHURST FLORIST
514 Thirteenth Street Oakland
Phone Oakland 6538

SAN FRANCISCO Stock and Bond Exchange

(BY J. C. WILSON, STOCKBROKER.)

Morning Session, Wednesday, July 29.

	Bid.	Asked
Miscellaneous Bonds—		
Northern Ry Co (of Cal) 5%	112	113½
Oakland Gas Lt & Ht Co 5%	99¼	101
Oakland Transit Co 6%	..	110
Pacific Electric Ry Co 5%	99½	..
Pacific Light & Power Co 5%	..	95
S F & S J Valley Ry 5%	112	..
S F, Oak & San Jose Ry 5%	95	..
United Gas & Elec Co 5%	92½	94
United R R of S F 4%	68	68¾
Valley Counties Power Co 5%	92½	..
Water Stocks—		
Spring Valley Water Co	22¼	22⅝
Insurance Stocks—		
Fireman's Fund	145	..
Bank Stocks—		
American National Bank	120	..
Bank of California	314	..
Powder Stocks—		
Giant Consolidated Co	69	..
Sugar Stocks—		
Hawaiian Coml & Sugar Co	96⅜	98
Hutchinson Sugar Plantation	17	..
Makawell Sugar Co	33	34
Onomea Sugar Co	38½	39
Paauhau S P Co	18½	18¾
Miscellaneous Stocks—		
Alaska Packers' Association	41	42¼
Associated Oil Co	29⅛	30¼
Pacific Coast Borax Co	151	..
Pac Tel & Tel (common)	13	13

SALES.

6000 S P 1909	100⅞
10000 S P 1910	101⅝
8000 Key Route 5%	95
6000 United Gas 5%	93
8000 S V Water 4%	81½
5 Bank of California	315
15 Hawaiian	96¼
100 Paauhau	18½
50 Pac Tel & Tel (common)	12½
50 S V Water	22½

SAN FRANCISCO Stock and Exchange Board

Morning Session, Wednesday, July 29.

Closing Quotations—	Bid.	Ask.
Belcher	20	25
Best & Belcher	48	50
Confidence	40	50
Consolidated Virginia	87	88
Crown Point	25	30
Mexican	79	80
Opair	2.32	2.35
Sierra Nevada	30	31
Union	30	31
Yellow Jacket	35	37

SALES.

300 Consolidated Virginia	87
100 do	85
500 do	86
400 do	88
200 Mexican	82
3000 do	79
200 do	80
300 do (b 30)	80
900 Sierra Nevada	31
400 Union	30
300 Yellow Jacket	36

WHEAT PITS.

CHICAGO, July 29.—There was a fair trade in September wheat at the opening today, but other options were quiet. Hot weather in the Northwest and reports of lighter receipts in the country gave the market a steady tone. September opened unchanged to ⅜c lower at 89⅛c to 89½c, and after touching 89½@89⅝c, declined to 89¼@89⅜c.

Wheat rallied on confirmation of black rust reports from the north. September touched 90⅜c and closed strong, 1⅛c over yesterday, at 90¼c.

CHICAGO, July 29.—Close: Wheat—July, 89⅝c; September, 90¼c; December, 93¼c.
Corn—July, 75¾c; September, 73⅝@73⅞c.
Oats—July (old), 53c; July, 53c; September, 44¼c; December, 43¾c; May, 45⅞c.
Rye—Cash, 76@77c.
Barley—Cash, 50@60c.
Timothy and clover, nothing doing.

SAN FRANCISCO, July 29.—Wheat—Firm; May, $1 65 bid; December, $1.61 asked.
Barley—Easier; December, $1.36½@1.37¼; cash, $1.32@1 37½.
Corn—Firm; large yellow, $1.85@1.90.

PORTLAND, July 29.—Wheat—Club, 85c, Bluestem, 89c; Valley, 86c.

LIVERPOOL, July 29.—Close: Wheat — July, nominal; September, 7s 2⅝d; December, 7s 2¼d. Weather fine.

LIVE STOCK

CHICAGO, July 29.—Cattle—Receipts, about 4000; market steady, beves, $3.90@7.80; Texans, $3.60@5 80, Westerns, $3.80@5.90; stockers and feeders, $2.50@4.65; cows and heifers, $1.65@5.80; calves, $5.75@8.25.

Hogs—Receipts, 17,000; market 5c higher. Light, $5.70@6.65, mixed, $5 90@6.75; heavy $5.90@6.70, rough, $5.90@6.10; pigs, $5 20@6, good to choice heavy, $6.60@6.75. Bulk of sales at $6 10@6.35.

Sheep—Receipts, about 20,000, market steady. Natives, $2.60@4.65; Westerns, $2.75@4.70; yearlings, $4 50@5.70; lambs, $4.50@6.55; Western lambs, $4.50@6.80.

SUGAR AND COFFEE.

NEW YORK, July 29—Sugar—Raw, steady. Fair refining $3 70@3 73; centrifugal 96 test, $4.20@4.23, molasses sugar, $3.46@3.48 Refined, quiet; crushed, $6; powdered, $5.40; granulated, $5 40.
Coffee—Quiet; No. 7 Rio, 6¼c; No. 4 Santos, 5⅞c.

WOOL MARKET.

ST. LOUIS, July 29.—Wool—Steady; Territory and Western mediums 15@18c; fine mediums, 10@15c; fine, 9@12c.

INSTITUTE WILL BUILD ONCE MORE

Loan Secured on Mechanics Pavilion Site to Revise Famed Old Structure.

SAN FRANCISCO, July 29.—Rudolph Taussig, president of the Mechanics Institute, will negotiate for a loan of $250,000 with an eastern life insurance company, for the purpose of re-building the home of the institute destroyed in the great fire. He intends giving as security the block of property bounded by Larkin, Hayes, Polk and Fulton streets, the site of the old Mechanics Pavilion owned by the Institute.

OAKLAND SHIPPING NEWS

ARRIVED.
Adams' Wharf.
Stmr G. C. Lindauer, 287 tons Captain Summons, from Aberdeen; 200,000 feet of lumber.
Stmr Willapa, 473 tons, Captain Ansinzsen, from Grays Harbor; 65,000 feet of lumber.
Long Wharf.
Stmr Queen, 1673 tons, Captain Thomas, from San Francisco; loading.
Stmr Norberg, 333 tons, Captain Norberg, from Garys Harbor; 216,000 feet of lumber.
Stmr Willapa, 473 tons, Captain Ansiazsen, from Grays Harbor; 59 000 feet of lumber.
Stmr South Coast, 225 tons, Captain Klinker, from Caspar, 48,000 feet of lumber.
Howard's Wharf.
Bktn James W. Tuff, 1043 tons, Captain Fridberg, from Newcastle; 2000 tons of coal.

SAILED.
Long Wharf.
National City, sailed July 28.
G. C. Lindauer, sailed July 28.
Queen, sailed July 28.
Newberg, sailed July 28.
Sea Foam, sailed July 29.
Willapa, sailed July 29.
Adams' Wharf.
Capistrano, sailed July 28.
Point Arena, sailed July 28.
Willapa, sailed July 28.

WALL STREET

NEW YORK, July 29.—There was no pronounced movement of prices at the opening of the stock market today. Changes were small in all cases and evenly divided between gains and losses.

Prices were lifted for a time, Amalgamated Copper, American Smelting, Great Northern and Railway Steel Spring rising 1, and Missouri Pacific 1½. There was not sufficient demand to cover the offerings at the advance and prices fell back.

Prices receded before moderate selling until losses were established.

The market became extremely dull at a fractional rally.

Bonds were irregular.

The rally was held during the noon hour in spite of light demand. St. Louis Southwestern preferred rose 1.

Dealings diminished to nearly a stagnant condition and prices slipped off a fraction.

The market closed steady. A rise in the Gould group prompted some closing out of shorts and prices hardened. Missouri Pacific and Wabash advanced 1, Wabash preferred and Wheeling & Lake Erie 1¾, and Wheeling & Lake Erie preferred 6. Sloss-Sheffield Steel and American Tobacco preferred declined ½.

The last sales were made at the following quotations

Amalgamated Copper	74½
American Car & Foundry	38⅞
American Locomotive	53⅞
American Smelting & Refining	88¼
do preferred	107¼
American Sugar Refining	130¼
Anaconda Mining Co	46¼
Atchison	86⅞
do preferred	92½
Baltimore & Ohio	94
Brooklyn Rapid Transit	51⅜
Chicago Northwestern	158¾
Chicago, Milwaukee & St. Paul	140
Colorado Fuel & Iron	32
Denver & Rio Grande pfd (bid)	64
Erie	24⅝
Great Northern preferred	136¼
Great Northern Ore Ctfs	65⅝
Illinois Central	141⅜
International Paper	10⅝
Interborough-Metropolitan	11
do preferred	30⅞
Louisville & Nashville	108¼
Mexican Central (bid)	14
Missouri Pacific	51
Missouri, Kansas & Texas	31⅝
National Biscuit	90
National Lead	71
New York Central	107¼
Northern Pacific	140⅞
Pacific Mail	26¼
Pennsylvania	124⅞
People's Gas	95*
Pressed Steel Car	32¼
Pullman Palace Car	168½
Reading	117⅞
Rock Island Co	17¾
do preferred	33½
Southern Pacific	92⅛
Southern Railway	19⅛
Standard Oil	642
Union Pacific	153½
United States Steel	44⅝
do preferred	108⅝
Wabash	13⅛
Western Union (bid)	56

MONEY MARKET.

NEW YORK, July 29.—Money on call easy at 1@1¼ per cent; ruling rate 1¼ per cent; closing bid, 1 per cent; offered at 1¼ per cent.

Time loans dull but strong; sixty days, 2 per cent; ninety days, 2½ per cent; six months, 4 per cent.

Prime mercantile paper, 3½@4 per cent.

Sterling exchange firm with actual business in bankers' bills at $4.8690 for demand and at $4.8540@4.8550 for sixty-day bills.

Commercial bills—$4.84¾@4.85.
Bar silver—52⅞c.
Mexican dollars—46c.
Government and railroad bonds were steady.

PRODUCE MARKET

HAY AND FEEDSTUFFS.

Bran—$29 50@31 per ton for white and $28@29.50 for red.
Middlings—$32.50@35 per ton.
Shorts—$31@32 per ton.
Feedstuffs—Rolled barley, $30.00@31.00; rolled oats for feed, $31@33; mixed feed, $23@28 for average lots; oilcake meal, in 20 ton lots $38.75, in 10 ton lots $37 25, in 5 ton lots $37.75, small lots $38.25; cocoanut cake or meal at mills, $25 in 10 and $26.50 in 5 ton lots, jobbing $26, corn meal, $39@40; cracked corn, $40@41; broom corn seed, 90c@$1 per ctl; alfalfa meal and mealfalfa, jobbing lots $23, carload lots $22 per ton.
Hay—Wheat, $14@18; wheat and oat, $12@16; tame oat, $11@16; volunteer wild oat, $10@14; alfalfa, $11@13.50; stock, $8@10 per ton.
Straw—60@75c per bale.

BEANS AND SEEDS.

Beans (per ctl)—Bayos, $3.20@3.25; pea, $4.40@4.50; small white, $4.50@4.60; large white, $4.40@4 50, pink, $3.25@3.35; red, $3 25@3.75; butter, $4.50; limas, $4.80@4.90; red kidneys, $2.75@3; blackeyes, $3.25@3.50; horse beans, $2@2.50; cranberry beans, $2.75@3.10, Garvanzas, $2.50@3.50.
Seeds—Brown mustard, 3½@3¾c; yellow mustard, nominal; flaxseed, $3, carload lots; canary, 4c; alfalfa, 17½@20c; rape, cleaned, 2½c; timothy, nominal; hemp, 1¾@4½c; millet, 2¼@3¼c per lb; broom corn seed, $18@20 per ton.
Dried Peas—Green are quoted at $2.40@2.75 per ctl. No Niles here.

POULTRY AND GAME.

Poultry (per dozen)—Hens, $3.50@4.50 for small, $4.50@5.50 for large and $6.50@7.50 for extras, old roosters, $3.50@4.00; young roosters, $5.50@6.50; do extras, $7.00@7.500; fryers, $4.50@5.50; large broilers, $3.50@4.00; small broilers, $2.50@3.00, ducks, $4.00@6.00; pigeons, $1.00@1.25, squabs, $1.50@2.00; geese, $1.50@1.75 per pair; goslings, $1.75@2.00 per pair; turkeys, 24@26c per lb for young and 19@22c for old.
Game—Nominal.

POTATOES, ONIONS, VEGETABLES.

Potatoes (per ctl)—New white, $1.00@1.15 for good to choice and 65@90c for poor; early rose, 75@85c.
Onions—New red, 60@70c per sack; new yellow, 70@75c per ctl.
Vegetables—Green corn, $1.50@2.50 per sack; tomatoes, 60c@$.100 per box; cucumbers, 50c@$1.00 per box; green peas, 2@3c per lb; string and wax beans, 3@5½c per lb; lima beans, 5@6c per lb; summer squash, 50c@$1.00 per box; green peppers, $1.00@1.25 for bell, and 65@85c for Chile; garlic, 4@5c per lb; cabbage, 60@75c per ctl; cauliflower, 75@85c per dozen, turnips, 50@75c per sack, asparagus, 6@10c per lb; green okra, 85c@$1.00 per box; egg plant, $1.00@1.25 per box.
per lb, steady, do firsts, 22c, steady; do per lb, firm; do firsts, 10½c, firm; do Americas, 13c, firm; do firsts, 12c, firm; Oregon fancy flats, 12½c, firm; fancy Young America, 14c½, weak.

BUTTER CHEESE AND EGGS.

Butter—Fresh creamery extras, 23½c per lb, steady; do firsts, 21½c, firm; do seconds, 20½c, steady; do thirds, 20c, steady; packing stock steady at 19½c for No. 1 and 18½c for No. 2.
Cheese—California: Fancy flats, 11c per lb, firm, do firsts, 10c, firm; do seconds, 9½c, firm; fancy Young Americas, 13½c, weak; do firsts, 12½c, weak; Oregon fancy flats, 12½c, firm; fancy Young America, 14½c, weak.
Eggs (per dozen, cases included)—California fresh extras, 27½c, firm, do firsts, 25½c, firm; do seconds, 23c, firm; do thirds, 19c, firm; Eastern firsts, 22c, firm; seconds, 18½c, firm.

DECIDUOUS AND CITRUS FRUITS.

Strawberries—Longworth, $5@7 per chest; large varieties, $3.50@5 per chest.
Blackberries—$2@3.50 per chest.
Raspberries—$4@5 per chest.
Loganberries—$1@5 per chest.
Huckleberries—12½@15c per lb.
Apples (per box)—Fancy in 4-tier boxes, $1@1.15; common to choice, 40@75c; crabapples, 35@75c.
Pears—Bartletts, 75c@$1 per box to the trade and $13@25 per ton to the canners; Dearborn seedlings, 1½c per lb.
Apricots—Crates, 40@50c, small boxes, 20@35c; open boxes, 40@75c; per ton, nominal.
Plums and prunes—25@60c per small box or crate; open boxes, 40@75c; per ton, $10@15.
Peaches—Small boxes, 35@60c; baskets, 25@40c; open boxes, 50@90c.
Nectarines—$1@1.25 per box for red and 75c@$1 for white.
Figs—$1.50@1.75 per box.
Melons—Cantaloupes, $1.25@1.75 per crate, river nutmegs 75c@$1.25 per box; watermelons, $1@2.25 per dozen.
Grapes (per crate)—Seedless, 60@75c; muscat, $1@1.25; Rose of Peru, 75c@$1; Fontainbleau and sweetwater, 35@65c.
Grapes (per crate)—Seedless, 75c@$1; muscat, $1@1.50, Rose of Peru, 60@75c; Fontainebleau and sweetwater, 35@65c.
Citrus fruits (per box)—Valencia oranges, $3.50@4; lemons, $3.00@4.00 for fancy, $2.50@3 for choice and $1.25@2 for standard, grapefruit, $3.50@4 for seedless; limes, $4@5.
Tropical Fruits—Bananas, $1@1.75 per bunch for Hawaiian and $2.50@3.50 for Central American; pineapples, $1.50@3

Thomas Persse, One of the Popular Singers af Idora Park

LOCAL MUSICIAN PRAISES OPERA

E. D. Crandall Writes That All Should See "Love Tales of Hoffman."

E. D. Crandall, musical director of the Orpheus Club, is one of the many musicians who have heard "The Love Tales of Hoffman," now playing at Idora Park. So pleased was he with the performance that he has written the management as follows:

"Mr. Bernard P. Miller, Manager Idora Park, Oakland, Cal.

"Dear Sir: I wish I might let all the musical people of Oakland know what they are missing when they fail to hear "The Love Tales of Hoffman" at Idora Park. I haven't heard anything so fine in a long time as the male chorus in the prologue, or so romantically beautiful as the spring solo and chorus (used later as an intermezzo) in the second act. The third act music I consider as good as that of Faust, and, indeed, is not unlike it. We are so used to associating Offenbach's music with "The Princess of Trebizonde" and the like, that it comes as a pleasant surprise to hear something from his pen as "big" as "The Love Tales of Hoffman." Surely all who appreciate the really beautiful in music ought to hear this opera.
"Yours sincerely,
"E. D. CRANDALL."
Oakland, July 28, 1908.

GUESTS NOW AT OAKLAND HOTELS

Hotel St. Mark.—Mrs. M. Hancy, M. E. O'Donnell, Los Angeles; W. H. Fisher and wife, Miss Courtney, Livermore; L. D. Mead and wife, Byron Hot Springs; J. W. Nelson, Chico; I. J. Gerson, H. Enos, Philadelphia; W. D. Spear, A. Olsen, U. S. N.; H. Barlow, New York; F. A. Yeaw, Greenfield, Mass.; J. A. Childs, Berkeley; W. H. Crute, Stockton; E. K. Wood and wife, San Anselmo; Marmoe and wife, San Francisco, F. McGinley, New York; C. J. Heeseman, Oakland; G. J. Presley, S. M. Spaulding, H. E. Smith, San Francisco.

The Athens.—Frank G. Hall, Chicago; A. Foyd, Irene Rodenbaugh, Los Angeles; Wm. J. Rhoads Jr, Stockton; Perry Pettinger, San Francisco; Miss Lillie Dee, Newark. Mrs. S. S. Mayer, Cincinnati, Ohio, Ashton Pierce, Monrovia.

Key Route Inn.—Mrs. J. W. Chandler, Tonopah, Nev., Mr. E. O. Cornish, Vancouver, B. C.; Mr. and Mrs. Edward Moore, New York City; W. S. Henry, Fresno; Mr. and Mrs. W. H. Humphrey, Chicago; Mr. H. T. Parkinson, Seattle; Miss Walton, La Jolla, Calif.; Mrs. E. W. Lowrey, Berkeley; Mr. and Mrs. James Larbitt, San Francisco.

Hotel Touraine.—Raymond Ingram, N. Wood, Oakland; F. F. Veazy and wife, Los Angeles; Amos W. Evans, Oakland; J. H. Shearer, City; V. A. Herrin, Johnstown, Pa., W. H. Dewey, San Francisco; L. Simpson, Oakland; James Whitely, Geo. Lay, Grand Junction, Col.; A. A. Taylor, G. Rogers, Wheeling, W. Va.; E. H. Westcott, Chicago; J. M. Winnegor, San Jose; W. S. Hildebrand, Sacramento.

Hotel Crellin.—C. Pomeroy, Sacramento; L. S. Tamtor, Alameda; N. H. Oneil, St. Louis; C. W. Powell, Springfield, O.; A. Allan, New York; Clara Goetz, Portland; F. T. Dusteenteeny, Elizabeth Dusteenteeny, Centerville; Capt. L. J. Harriman, Seattle; E. A. Rose, Caspar; Stone, New York; R. E. McPherson, Walnut Grove; Geo. D. Sikes, W. J. Callihan, Oakland; E. Allison, Rawhide, Nev.; Elner Johns, San Mateo; Ella Monohan, Springfield, Mass.; J. Michaels, Boston; H. J. Stark, Brookline; Escella Monohan, Springfield, Mass.; F. F. Stevenson, U. N.

TEMPERANCE RALLY PLANNED BY SOCIETIES

A union temperance meeting, under the auspices of the Woman's Prohibition Clubs of Alameda county, is to be held at Beulah Park on the 3d and 4th of August. The first meeting of the session will be opened on Monday evening, August 3, and will be addressed by Rev. G. Linaweaver of Oakland. The Nazarine quartet will give several selections.

A program of unusual merit will be rendered in the all-day meeting of Tuesday, August 4. Mrs. Elizabeth Moore, state chaplain, will have charge of the forenoon meeting, setting forth the teaching of the word concerning the use of the fruit of the vine and the duty of motherhood in relation to the living, present issue that is before the American people.

The afternoon service will be a platform meeting and able speakers, both men and women, will be heard. Every phase of temperance and prohibition work will be discussed. Rev. C. P. Moore of Oakland, who will be supported by several able men of Alameda county, will be the speaker of the evening.

REGISTERED AT THE COMMERCE CHAMBER

The following non-residents registered at the Chamber of Commerce from noon yesterday to noon today: W. A. Rock Jr., New York; Thomas R. Plant, Los Angeles; Thomas R. Plant Jr., Los Angeles, Lena Yost, St. Paul, Minn.; M. A. Nedohyty, St. Paul, Minn.; Della Chandler, St. Louis Mo.; Mrs. E. Chandler, St. Louis; P. T. Morey and wife, Boston, Texas; William Reynolds Jr., Wilkesbarre, Pa.; Stewart Reynolds, Tunkhannock, Pa.; C. M. Starr, Berkeley; Al L. Whitlock, Hermit, Cal.; Carolyn Goodwin, Northampton, Mass.; E. Co and wife, Guthrie, Okla.; M. W. Painter, Coos Bay, Or.; Mrs. M. W. Painter, Coos Bay, Or.; A. K. Grubb, Cleveland, Ohio.

AIRSHIP WIZARD GIVES TESTIMONY

C. A. Morrell on Witness Stand Is Subjected to Severe Cross-Examination.

SAN FRANCISCO, July 29.—The airship Ariel, that can whisk 500 passengers from New York to London in twenty-four hours, the win airship factory building of reinforced concrete three stories high and 1250 feet long, are all in actual existence, but not constructed. So C. A. Morrell testified in Judge Lawlor's court this morning. The idea is the substance, the physical representation and after matter, according to the witness, who was put through a severe cross-examination by Assistant District Attorney John O'Gara in regard to the pamphlet published by Morrell for the alleged beguilement of innocent investors.

SHORB TO PAY DOCTOR'S BILL

Judicial Examination of Purse, for That Purpose, Set For Tuesday.

SAN FRANCISCO, July 29.—Donald McNeal Shorb, dangling his walking stick nonchalantly, entered Justice of the Peace Golden's court this morning in the company of a deputy sheriff. Unlike his brother, Bernardo, of the matrimonial and automobile troubles, Donald McNeal Shorb was up for a mere unpaid bill. Dr. Clyde Payne had presented a claim for $231 for services performed at various times preceding and following the great fire

After the aforesaid bill had been repeatedly ignored, it was turned over by the doctor to Attorney J. E. Reed for collection. When the issue was heard in court Justice Golden decided the amount due was entirely reasonable. The justice then set the examination into the recesses of the Donald McNeal Shorb purse for next Tuesday morning.

SUFFERING FROM HEAT IS INTENSE

Man's Mind Unbalanced By High Temperature, Wanders From Home In Chicago.

CHICAGO, July 29.—With the thermometer early this afternoon standing at 85, one death, one disappearance and numerous prostrations due to the heat were reported.

John Dudzik, who was overcome by the heat yesterday, died today

Joseph O'Meara, whose mind has been unbalanced by the high temperature and humidity, wandered away from home and the police are searching for him.

Federation Re-Elect Moyer as President

DENVER, July 29. — Charles H. Moyer was re-elected president of the Western Federation of Miners by the convention in this city today. Moyer received 223 votes and P. W. Flynn of Butte, Montana, 88.

Flynn represented the Industrial Workers of the World.

Charles E. Mahoney of Butte was re-elected Vice-President.

Ernest Mills of Greenwood, B. C., was elected secretary-treasurer by acclamation. He has been acting secretary-treasurer since the retirement of William Haywood from that office after his trial in Idaho on the charge of complicity in the murder of ex-Governor Steunenberg.

Fred Clough of Goldfield, Nev., was elected a member of the executive board for District No. 1.

Denver was chosen as the meeting place next year, the vote being Denver 165½, Butte 136½.

A resolution was adopted extending sympathy and aid to eGorge A. Pettibone, one of the three men taken to Idaho under the charge of conspiracy to murder Governor Stuenberg and who is dangerously ill at his home in this city.

In accepting the presidency, Mr. Moyer announced that the policy of the past would be the policy of the future.

Hearst Chairman of National Committee

CHICAGO, July 29.—The national committee of the Independence League party today elected William R. Hearst as chairman, C. F. S. Neal of Indiana and M. W. Howard of Alabama vice-chairmen and Charles A. Walsh of Iowa secretary.

HENRY MILLER NOT VICTIM OF POISON

The statement that Henry Miller was suffering from ptomaine poisoning is declared by the Macdonough Theater management to be without foundation. He is playing his engagement at the Macdonough and is pleasing large audiences every evening. "The Great Divide" is a great play. Mr. Miller will play all this week, including Saturday matinee.

ASTORIANS WANT TAFT AND BRYAN AT REGATTA

ASTORIA, Or., July 29—The regatta committee, anticipating the coming of both Presidential candidates to the West during the coming month, has telegraphed both Mr. Taft and Mr. Bryan to visit Astoria durin gthe annual regatta and make addresses.

NOTICE TO CREDITORS.

Estate of Peter F. Neppach, deceased.
Notice is hereby given by the undersigned administratrix of the estate of Peter F. Neppach, deceased, to the creditors of and all persons having claims against the said deceased, to exhibit them with the necessary vouchers within ten months after the first publication of this notice to the said administratrix at the office of John J. McDonald, Room 605, Oakland Bank of Savings Building, on the northeast corner of Twelfth and Broadway streets, Oakland, Alameda County, California, which said office the undersigned selects as her place of business in all matters connected with said estate of Peter F. Neppach, deceased.
JOANNA M. NEPPACH.
Administratrix of the estate of Peter F. Neppach, deceased.
John J. McDonald, attorney for administratrix, Oakland Bank of Savings Building.
Dated Oakland, July 29, 1908.

EIGHTEEN - - - - PAGES
Wednesday - - - July 29, 1908

Oakland Tribune.

Only Oakland Newspaper That Publishes Associated Press News

GOULD GOES UPON THE STAND

Sharp Cross-Examination Fails to Draw Damaging Admissions From Him—Girl Throws Light on Conspiracy.

NEW YORK, July 29.—Frank J. Gould, the millionaire, was put through a sharp examination last night when he was placed on the witness stand, by the defense in the alleged conspiracy plot to manufacture divorce evidence against him. He was questioned at length as to his acquaintance with Miss Bessie De Voie, whose name has figured in the case, but the most damaging admission the lawyers could draw from him was the fact that he had met Miss De Voie and knew who she was. A decision will be handed down Friday morning.

SPECIAL SESSION

A special session was held to take the testimony of Mr. Gould. Miss Mabel MacCauslan, the milliner's apprentice, whose story led to the arrest of Mrs. Teal, Miss Fleming and Detective Mousley, took the stand and repeated the story of the alleged conspiracy. Miss McCauslan stoutly maintained that it was Mrs. Teal who first brought up the subject of the Gould divorce case, and suggested that she make affidavit that she had seen Mr. Gould with Bessie De Voie in the apartments Miss De Voie rented from Mrs. Teal.

VARIED NAMES

On cross examination the witness admitted that she was known in the apartment house in which she lived by the name of Conklin to everybody except the janitor; that she had applied to Mr. Teal for a position under the name of Miss Winton, and that she had applied for another position in the stage under the name of Mabel Dimond, which she said was her middle name.

"HOO-HOOS" TO CHICAGO

A large delegation of the "Hoo-Hoos" known better as the Lumber Dealers of the country, are planning to be at the national convention at Chicago on Sept. 9 and stop over at the grand canyon enroute. The party will leave over the Santa Fe about Aug. 30 or Sept. 3. The Santa Fe is making a special rate for this auspicious event.

Sick Room Goods and Nurses.
Save money by renting. All requirements on hand. Massage, baths and other hourly invalid work. F. Goodban, for 26 years in active practice in S. F. 1305 Gough St., near Geary.

DOES GOOD WORK WITH GUN

Ferdinand Zinkand Kills Three Large Bucks in One Day

Mr. Ferdinand Zinkand, the local restauranteur, who has successfully conducted the well known cafe on Broadway, is proving to his friends that he can prove his statements, that he is a sportsman as well as a keen business man. "Ferd" sends evidence of having killed three bucks in one day on a little trip in Lake county. Mr. Zinkand has the record for the season so far. Promises of venison steaks will be materializing at Zinkand's restaurant in a few days.

YOUNG WOMAN RETURNS HOME

—Stewart, Photo.

Miss Hazel Bush, Just Returned From Seattle.

Journeys by Steamer to Seattle, Where She Spends Month With Friends.

Miss Hazel Bush returned recently from a visit to Seattle, where she spent a month with friends and relatives.

Miss Bush made the trip both ways by water and had a delightful time.

While in the north she visited all the places of interest and was the recipient of many affairs planned in her honor.

Miss Bush is a resident of East Oakland where she has many friends.

During a part of her stay in the north she was the guest of Miss Anna Hughes, who formerly lived in this city.

CANADIAN ROWERS ARE FIRST IN INITIAL HEAT

HENLEY, July 29.—Canada was successful in one of the heats rowed today in the international regatta, held in connection with the Olympiad. This victory was when the Argonauts beat the Norwegian Rowing Association by a length in the first heat of the eight-oared competition. Scholes (Canada) was defeated by Von Gaza (German) by a length and a half in the single sculls.

SCHOOLS AND COLLEGES.

SNELL SEMINARY

2721 Channing way, Berkeley — Girls' Boarding and Day School. Certificate admits to University of California, Stanford and Eastern colleges. Opens August 10th. MRS. EDNA SNELL POULSON, Principal.

Boone's University School For Boys, Berkeley

Will commence its Twenty-seventh Year, Monday, August 10th.
Apply for catalogue to
2029 Durant Ave.
209 Durant Ave.

BANK HISTORY IS INTERESTING BOOK

First National Reviews the Progress of the City and County.

Among the interesting little books just issued is the one which has just been been brought out by the First National Bank, giving a short history of the bank and of the material progress of the city for the past thirty-four years, during which time the institution has been identified with the business community.

The book is illustrated with half-tones, showing the handsome interior of the bank and also many interesting pictures of Oakland when it was a town of a few thousand inhabitants. Others show its crowded streets and splendid buildings as they appear today. Facts show the remarkable progress which the institution has made from the time when it was an institution with a small capital to its present position. A short paragraph is devoted to the plans for the future and the proposed increase in the capital.

The booklet is bound in a neat brown cover and adorned with a picture of the new bank building on Fourteenth street. There are fourteen pages of reading matter and every one has on it some fact worth remembering, either about the city or the banking institutions here.

CHRISTIAN ALLIANCE IS HOLDING CAMP MEETING

Annual Session Now Going On at Beulah Park.

The annual district camp meeting of the Christian and Missionary Alliance, which is now in progress at Beulah Park, on the Thirteenth avenue car line, East Oakland, is enjoying a large and enthusiastic attendance. Breakfast is preceded by a 6 o'clock prayer meeting. At 9 o'clock comes an hour of Bible study in the Book of Romans. Preaching follows at 10:30. Children's meeting is held at 1:30 p. m., followed by a missionary address and an afternoon sermon.

In the evening, at 6:30 o'clock, young people's meeting and 7:30 preaching services are held. Meals may be had on the grounds.

In addition to several missionaries there are also present Rev. G. N. Eldridge and Rev. J. Hudson Ballard of Los Angeles. Much interest attends these services. The convention closes Sunday evening. Rev. J. E. Jaderquist, superintendent for this district, is in charge.

PATRICK McCARREN IS DEMOCRATIC HEAD

NEW YORK, July 29.—The appellate division of the supreme court sitting in Brooklyn decided that Senator Patrick McCurren is the leader of the Democratic party in Kings county and must be so recognized by the board of elections. The decision reverses Justice Kelly, who decided George D. S. Williams to be the leader. The litigation grew out of the action of the last state convention, which declared that certain of McCarren's delegates were not the regular delegates of the Democratic party in Kings county.

Mrs. J. W. Thornley, Kaysville, Utah, writes:
"If I could name all the persons to whom I have recommended Murine Eye Remedy you would need no other proof of its value to me. I will never be without Murine Eye Remedy in the house.
"I had my Baby under a Specialist's treatment and worked diligently under his directions for three weeks, but her Eyes seemed to grow worse. When I heard of Murine I stopped using everything else and used Murine according to directions. In ten days Baby's Eyes were entirely well and they are now as Bright and Clear one would never think she had never had Weak Eyes."

Impure blood runs you down—makes you an easy victim for organic diseases. Burdock Blood Bitters purifies the blood—cures the cause—builds you up.

Cures Eczema Quickly

New Drug, Poslam, Now Obtainable in Small Quantities.

Since its discovery one year ago, the new drug, poslam, has successfully cured thousands of chronic cases of eczema and other distressing skin afflictions. Heretofore poslam has been dispensed solely for the benefit of eczema patients in large jars sufficient for a month's treatment. This was found to be an inconvenience to many thousands who use it for minor skin troubles, such as pimples, blackheads, herpes, acne, scaly scalp, complexion blemishes, itching feet, piles, etc., which require but a small quantity to cure. To overcome this, and in response to urgent appeals, the dispensers of poslam have been obliged to adopt, in addition to the regular two-dollar package, a special fifty-cent size, which in future may be found on sale at the Owl Drug Company and other leading drug stores in Oakland, or may be ordered direct from the Emergency Laboratories, No. 32 West 25th Street, New York City. In all eczema cases poslam stops itching with first application, and proceeds to heal immediately; chronic cases being cured in two weeks. In less serious skin troubles, results are seen after an overnight application.

Samples for experimental purposes may still be had, free of charge, by writing to the laboratories for them.

JAPS EAGER FOR PEACE, NOT WAR

Viscount Teranchi Declares That Niponese Government Wants to Win Rewards of Commerce.

TOKIO, July 29.— In an interview granted exclusively to the Associated Press, Viscount Terauchi, minister of war and acting minister of foreign affairs, today expressed himself as having the keenest desire for the maintenance of peace and a continuance of the friendliest relations between Japan and all the powers.

Viscount Terauchi said that the entire Japanese nation, himself included, regarded America as a real friend

DOES NOT WANT WAR

Viscount Terauchi intimated that the future policy of Japan would not tend toward military expansion, but on the contrary would see the entire energy of the country devoted in the direction of productive instead of unproductive expenditures.

In the course of the interview Viscount Terauchi said:

"I know that in certain quarters the impression exists that the Japanese government is harboring designs for an adventurous foreign policy. This impression is said to be gaining ground, owing to the fact that Premier Katsura presides over the cabinet and because I, a soldier, am in temporary charge of the department of foreign affairs.

BLESSINGS OF PEACE

"That such a misapprehension can be entertained is due either to ignorance of the actual situation or to the misdirected prejudice. I am sure that the idea finds absolutely no echo in the thoughts of unbiased observers of the progress of affairs in this country.

"Nobody appreciates more keenly the blessings of peace than those who have experienced the awful scourge of war. In the case of Japan scarcely three years have passed since we emerged from the most sanguinary struggle that history has ever recorded. All the horrors of war are still in the memory of our people and under these circumstances it is only natural that the government should direct its undivided attention to the readjustment of national finances and the improvement of economic conditions.

"In order to obtain this object, the maintenance of peace is manifestly of the most vital importance to Japan and any departure from that policy would inevitably end in failure."

NOT THE MAN WHO KILLED HIS FATHER

Albert Buttgenbach Fails to Identify Prisoner Held by Police.

SAN FRANCISCO, July 29. — Albert Buttgenbach, son of Joseph Buttgenbach, the wealthy pork packer who was slain by robbers in his office at Fourth and Shipley streets in March, 1904, paid a visit to the county jail this morning, accompanied by Detective Gallagher, to see if he could identify Herman Boehm as one of the men who entered his father's place on the fatal night.

Buttgenbach was unable to recognize Boehm or John Black, who Mrs. Boehm says was her husband's companion in the murder.

Buttgenbach saw two men enter the office on the night of the murder and felt sure that he would remember them if he came across them again.

YEAR EACH FOR ROBBING CARS

Short Change Men Who Cheated Conductors Are Sent to State's Prison.

(Special to The Tribune.)

SAN FRANCISCO, July 29.—John Gregor and John Young, two short-change men, who were convicted of victimizing conductors of the United Railroads, were sentenced by Judge Conley this morning to a year each in the county jail on two charges of petty

Oakland's Progressive Store

ABRAHAMSONS

S. E. Corner Thirteenth and Washington

$2.50 and $3.50 Lace Square Veils

Made of the best quality Chantilly pure silk nets, 1¼ yards square and trimmed with superior grade of pure silk ribbon; extra value in square veils for Thursday, Friday and Saturday. Worth $2.50 and $3.50 each; Special $1.95

Thursday, Friday and Saturday Specials

$2.00 Waists, 75c Each

White Lawn Waists made in the much-desired Peter Pan styles, light blue, pink, black and white, lavender, Copenhagen and Nile green; embroidered ties and pockets; natty and just the thing for outings; also a lot of fancy Lawn Waists embroidered and lace trimmed; twenty styles to select from; long and short sleeves, button fronts and backs. Values to $2.00 ..... 75c

Wash Jumper Suits

A large assortment of Wash Jumper Suits, in stripes and checks; also in white and solid colors, plain or trimmed; all sizes, $2.95 to $7.50

Fancy Linen Coats, $5.00

Our entire stock of White Linen Coats in lace and braid trimmed; all sizes; values to $12.50 ..... $5.00

Linen Suit Sale

Our entire stock of beautiful Linen Suits, in white, blue, tan, lavender, pink, etc.; some with fancy colors and cuffs, others neatly trimmed with lace and embroidery, both in long and short jackets; values to $30.00; during sale $10.00

Silk Lace Coats, $12.50

Sixty high-grade silk lace and braid coats, in white, tan, brown, grey, etc.; values to $25.00 ..... $12.50

Sale of 25c and 35c Neckwear Special 10c Each

Over 2500 pieces of summer neckwear to be closed out regardless of their former price. They consist of turnover collars, stiff linen collars, bows, jabots, stocks, ascots, etc., etc. Not on sale Thursday or Saturday, but for Friday only. Each 10c

Exceptional Sale of Fine Hand Bags $1.95

Just received from New York, a shipment of high-grade Hand Bags which were closed out to us at a price below manufacturers' cost of production. This enables us to offer them to you at about one-third off their regular selling price. They are made of seal grain leathers, with covered frames, leather-lined and come with strap handles. Note the following prices:

$2.50 and $3.00 Hand Bags, 8-inch frame $1.45
$4.00 Hand Bags, 9-inch frame $2.75
$5.00 Hand Bags, 10-inch frame $3.45
$6.50 Hand Bags, 12-inch frame $4.45

SEE WINDOW DISPLAY.

Reduced 20%

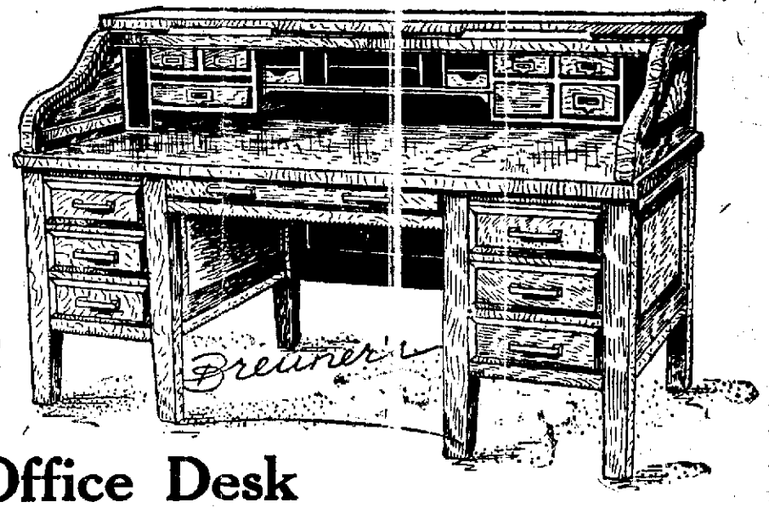

Every Office Desk in our entire establishment is now selling at eighty cents on the dollar

ABSOLUTELY FREE

In Fourth Avenue Terrace we are building a $4000 7-room bungalow on a lot 40x125. This little home in the Piedmont Hills is to be presented, absolutely free, to one of our customers. Full information, map, circulars, etc., at our store.
Model in corner window.

Buy no Furniture 'till you see our windows

Your Credit is Good
Breuner's
13th & Franklin Sts.
Between Broadway and the Narrow Gauge

Discounts All Over the House — *Removal Sale*

Pottery Vases	25% DISCOUNT	Cut Glass	20% DISCOUNT
Bohemian Glass Vases		Rich Gold Glass	
Brass Goods		Smoking Sets	
Writing Sets	25%	Steins and Jardinieres	20%

Cut Glass Salts and Peppers, Sterling Silver tops 22c
Fifty-Piece Dinner Set, turquois blue band; regular $10.00; now $7.50
Cameo Wall Placques; was $1.25; now ..... 50c each
Stein Mugs, assorted decorations; regular 50c; go at ..... 37c each
Fifteen per cent discount on all Household Goods.
Electric Irons, the $6.50 kind, guaranteed; now $5.00

August 20th will find us at our new home, 518-524 Thirteenth street, between Washington and Clay. Will occupy the entire three story building.

Howell-Dohrmann Co.
S. E. Corner of Fourteenth and Washington Sts.

Out-of-Door Glasses

Sunlight hurts many eyes. White pavements and dusty roads produce many optical troubles.

Chinn-Beretta, at 466 13th St., Oakland, carry all kinds of sun glasses. They carry them in stock for immediate use, or they will make them to order to suit special cases.

Look over the assortment.

CHINN BERETTA OPTICAL COMPANY
466 Thirteenth Street, Oakland
Also in San Francisco, Sacramento, Stockton, Fresno, Vallejo.

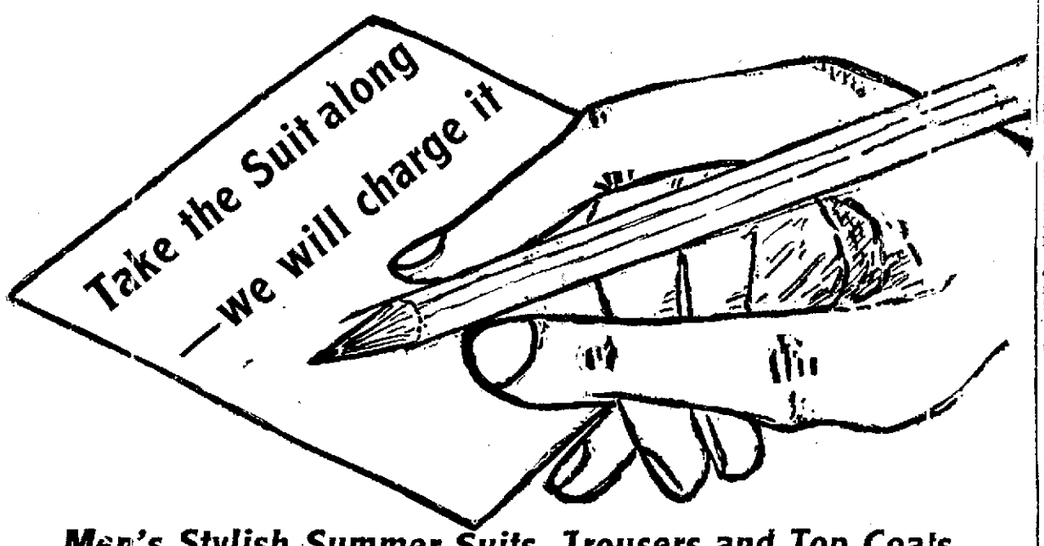

Men's Stylish Summer Suits, Trousers and Top Coats at Liberal Reduction

Eastern Outfitting Co., Cor. Thirteenth and Clay Sts.

CLASSIFIED ADS IN THE TRIBUNE PAY BIG RETURNS FOR MONEY INVESTED